COUNCIL

STUDENT COUNCIL OFFICERS

Left to Right: Susan Westcott, Secretary; George Luther, Vice President; Betty Marcello, Treasurer; Mr. Robert Robertson, Advisor; Andrea Frechette, President.

and either acted upon directly or given to the proper authorities.

Besides trying to solve school problems, the Council tries to augment school spirit and general welfare, aid the community through its Annual Christmas Project, and raise money for worthwhile school affairs.

The Council is an active, indispensable organization in Coventry High School.

Everyone contributed to make the Project a success.

The packages are on their way to needy families.

DEBATING CLUB

LEFT TO RIGHT: Glenn Hardy, Treasurer; Janice Murphy, Secretary; Mr. Richard Spillane, Advisor; Ernest Di Micco, President; John Briggs, Vice President; Patricia Healey, Club Reporter.

UPPERCLASSMAN SCIENCE CLUB

LEFT TO RIGHT: Mr. Raymond Coppa, Co-Advisor; Mr. Harry Hajian, Co-Advisor; Ronald Costa, Social Committee Chairman; Joel Hern, President; Linda Chettle, Secretary; Mr. DaVinci DeLuca, Co-Advisor; Lorraine Augustine, Vice President.

GIRLS' ATHLETIC ASSOCIATION

SENIOR MEMBERS

BOTTOM ROW, LEFT TO RIGHT: Susan Rice; Jeanne Niedbala. ROW 2, LEFT TO RIGHT: Carole Fecteau; Laurel Manning; Carol Sherman; Mrs. Helen Greenwood, Advisor.

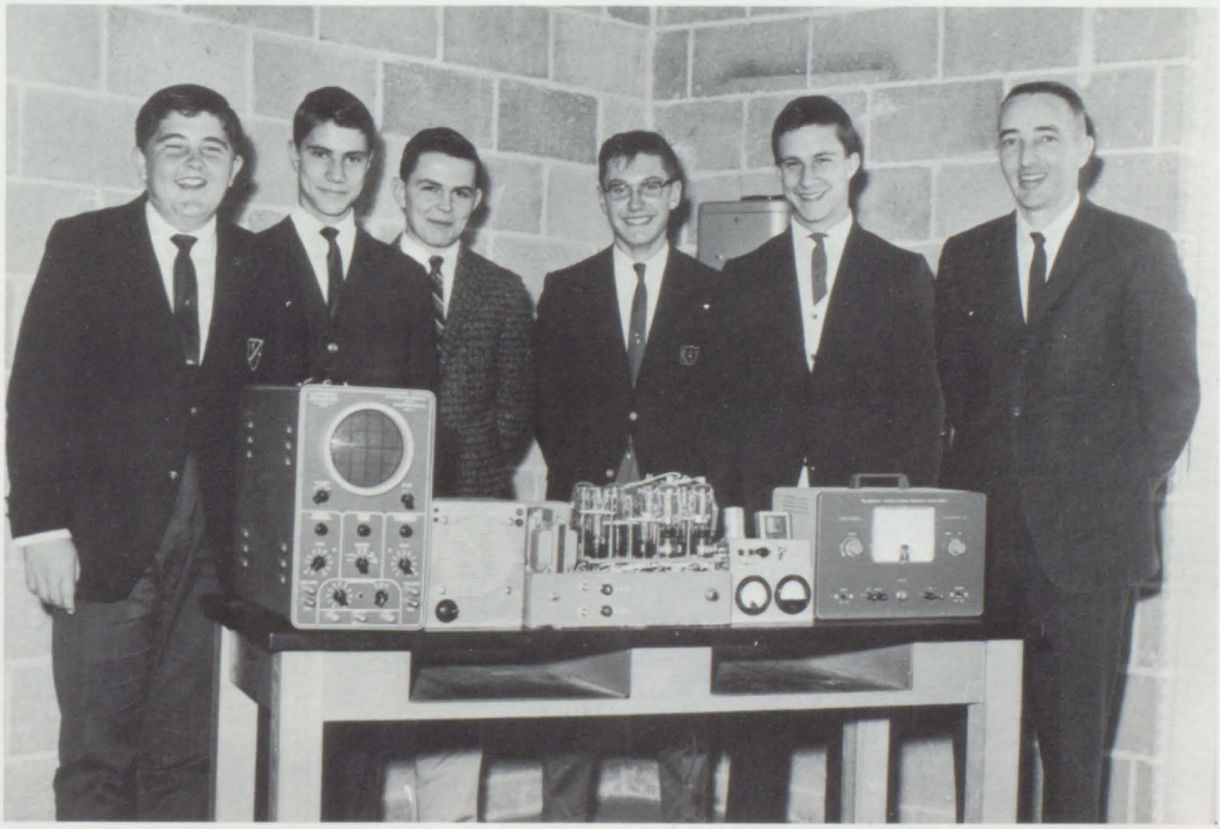

RADIO CLUB

LEFT TO RIGHT: Jeffrey Darelius, President; Peter Ziemnisky, Vice President; Michael Morin; William Seehorn, Treasurer; Mr. Donald Closterman, Advisor.

LETTERMEN'S CLUB

LEFT TO RIGHT: Keith Nelson, Reporter; John Chevalier, Vice President; Richard Riley, Treasurer; Mark Clary, Secretary; David Snow, President; George Luther, Librarian.

FUTURE FARMERS OF AMERICA

BOTTOM ROW, LEFT TO RIGHT: William Seehorn, Secretary; Arnold Curtin, Treasurer; Frederick Bestwick, President; William Wright, Vice President; William Perry, Reporter. ROW 2, LEFT TO RIGHT: Raymond Carlson, Second Vice President; Nicholas Petrarca, Sentinel; Joseph Piasczyk, Chaplain; Donald Fisher, Reporter.

UNDERCLASSMAN SCIENCE CLUB

BOTTOM ROW, LEFT TO RIGHT: Robert Allen, Vice President; Dorothy Daley, Secretary. ROW 2, LEFT TO RIGHT: Mr. Richard Magarian, Co-Advisor; Mr. Stephen Sprague, Co-Advisor; Dale Anderson, President; Carol Costa, Treasurer.

FUTURE NURSES CLUB

BOTTOM ROW: Barbara Webster, President. ROW 2, LEFT TO RIGHT: Karen Arnold, Secretary; Barbara Nietupski, Vice President; Mrs. Mary Greene, Advisor.

BAND

BOTTOM ROW, Left to Right: C. Kourmpates, P. Arnold, P. Fournier, M. Pickering, M. Cote. ROW 2: C. Fry, J. Tripp, W. Hall, W. Kyle, A. Kirchmeyer, R. Harmon. ROW 3: M. Grandchamp, L. Watson, J. Keskinen, V. Vosburg, R. Moore, J. L'Ecuyer, R. Gervais. ROW 4: P. Schenell, B. Sanford, J. Essex, R. Vierra, C. Hosbond, H. Doucette, S. Westcott. ROW 5: G. Miller, D. Biron, G. Florio, D. Fecteau, L. Florio, J. Graham, P. Ziemniskey, P. Stevens, Mr. Horace Magnan.

DANCE BAND

BOTTOM ROW, Left to Right: H. Doucette, V. Vosburg, R. Vierra, M. Grandchamp, C. Hosbond. ROW 2: Mr. Horace Magnan, D. Fecteau, J. Graham, L. Florio, P. Stevens. ROW 3: B. Sanford, G. Florio, D. Biron, M. Pickering.

JUNIOR BAND

ROW 1, Left to Right: L. Goodwin, P. Medas, P. Kiddy, B. Stenning, L. Myers, J. Burroughs, P. Heaton, D. Verrecchione, M. Musto, B. Scott, Mr. John Pellegrino. ROW 2: T. Furtado, R. Salvas, S. Mosefski, R. Denomme, C. Pangman, D. Mallette, W. Kaiser, J. Smith, R. O'Rourke, D. Babcock, M. Wall, B. Warner. ROW 3: J. Lang, D. Farrell, P. Plante, D. Dunbar, G. Bouchard, M. Kenney, J. Shaw, B. Barber, W. Tripp, J. Colvin, D. Sweet, S. Townsend, F. Burgentine, P. Corbin. ROW 4: P. Stevens, T. Bate, A. Trump, G. Phillips, R. Matullo, N. Chatterley, D. Mallette, G. Philips, J. McLaughlin.

ORCHESTRA

BOTTOM ROW, Left to Right: J. Williams, A. Denning, C. Proulx, J. Beard, K. LaChance, C. Goulet, M. Riordan. MIDDLE ROW: P. Corbin, S. Townsend, P. Kiddy, P. Medas, B. Warner. TOP ROW: J. Colvin, T. Bate, R. Salvas, R. Matullo, P. Stevens.

STRING ENSEMBLE

Left to Right: John Williams, Ann Denning, Miss Nancy Barrett, Cynthia Proulx, John Beard, Kathryn LaChance, Christine Goulet, Marianna Riordan.

ALL-NEW ENGLAND BAND

Left to Right: Donald Tomovick, Henry Doucette, Susan Westcott, Michael Pickering, Virginia Vosburg.

ALL-STATE BAND

Left to Right: Susan Westcott, Donald Tomovick, Jane Graham.

GIRLS' CHORUS

BOTTOM ROW, Left to Right: B. Picard, D. Sweet, C. Brigidi, J. Shanley, D. Manchester, B. McGregor, K. Chini, I. LaPorte, C. Sarvia, E. Rapose, M. Capron, M. Kimball, B. Luther, C. Baillargeon, C. Picard, C. Pizzi, A. Cipolla, S. LaChance, J. Routhier, J. Tillinghast. ROW 2: C. Grandidge, G. Silvia, J. Sheldon, D. Palmquist, S. Nadeau, T. Breton, T. Musto, A. Pompei, J. Varney, L. Lafayette, C. Kite, M. Martin, C. O'Donnell, G. Card, B. Burgess, S. Tripp, B. Gervais, D. Schertell, B. Gendron, S. Vevish, D. Brown. ROW 3: P. Kusiak, E. Nunes, R. Lefebvre, M. Stafford, I. Perry, M. Couture, P. Colvin, R. Skorohod, M. Lenzen, A. St. Armand, J. Ayotte, J. Giguere, C. Lombardi, J. Cormier, D. Hood, P. Ellinwood, D. Raymond, V. Vosburg, S. Dunbar, J. Reilly, A. Lamoureux, J. LaPlante.

BOYS' CHORUS

BOTTOM ROW, Left to Right: G. Luther, D. Fraza, R. Moore, W. Jarrell, R. Lagasse, R. DiMuccio, R. Beaudoin, J. Taravella, G. Turenne, R. Adams, R. Lepre, S. Henderson, R. Lambert, T. Parrott, T. Jones. ROW 2: E. Boss, D. Penardo, J. Cookson, M. DiPrete, R. Gourd, A. Wirick, W. Miller, J. Collins, R. Wragg, W. Mitchell, P. Langevin, D. McCallum, M. Cote, D. Coutu, W. Riccitelli, P. Fournier, L. Sawyer, R. Charpentier, D. Hood, P. McGregor. ROW 3: N. Petrarca, R. Skorski, D. Heroux.

NINTH GRADE GIRLS' CHORUS

BOTTOM ROW, Left to Right: J. Aho, P. Paul, A. Seamans, J. Boulois, B. Boylan, E. Lacroix, M. Lenardo, J. Defosse, P. Rathbun. MIDDLE ROW: J. Laframboise, C. Legault, M. Hurlbut, S. Hart, P. Urban, J. Langlais, L. North, L. Marino, L. Pickett, E. Fratus. TOP ROW: J. Johnson, J. Rogers, B. Bestwick, R. Bouchard, D. Demers, B. Roberts, A. Beauregard, L. Archambault, M. Couture, L. Rathbun, S. Byron, Mr. Edward Drew.

DEPARTMENT

EIGHTH GRADE GIRLS' CHORUS

BOTTOM ROW, Left to Right: G. Patterson, D. Goddu, V. Northup, C. Hood, Mr. John Pellegrino, K. Campbell, D. Jarrell, D. Atwood, A. Petlinnicchio, E. Petrarca. MIDDLE ROW: D. Mason, C. Matracia, E. Pacheco, D. Brown, S. Brindamour, C. Gillo, C. Iacono, S. Sherman, G. Northrop, C. Skorohod, J. Metevier, M. Giroux, L. DiCosta, E. Shanley, C. Burnes, L. Digrange, L. Voorhis, A. Carlson, P. Oliver, B. Clarke. TOP ROW: D. Anderson, D. Vernon, D. Miller, S. Penardo, M. Moon, M. Swanson, B. Derjue, J. Perry, C. Lilley, C. Swiderski, G. Dydowicz, S. Long.

ALL-NEW ENGLAND CHORUS

BOTTOM ROW, Left to Right: Paul Fournier, Russell White, Donna Raymond, Joan Shanley, Barbara Burgess, Carole Brigidi, Patricia Ellinwood, Richard DiMuccio, Ronald Farina. ROW 2: Paul Langevin, William Miller, Nicholas Garcia, Eugene Boss, Raymond Charpentier, Richard Wragg, John Taravella, William Mitchell, Thomas Parrott, George Luther, Domenic Penardo.

ALL-STATE CHORUS

Left to Right: Jean Cormier, Donna Raymond, William Mitchell, Madeline Taylor.

EDWIN WOJCIK
Drum Majorette

TWIRLERS

Left to Right: Andrea Frechette, Patricia Masterson, Constance Grandidge, Shirley Owens, Norma Szarek, Joan Laurie, Brenda Chaffee, Head Twirler; Edwin Wojcik, Drum Majorette.

Sports

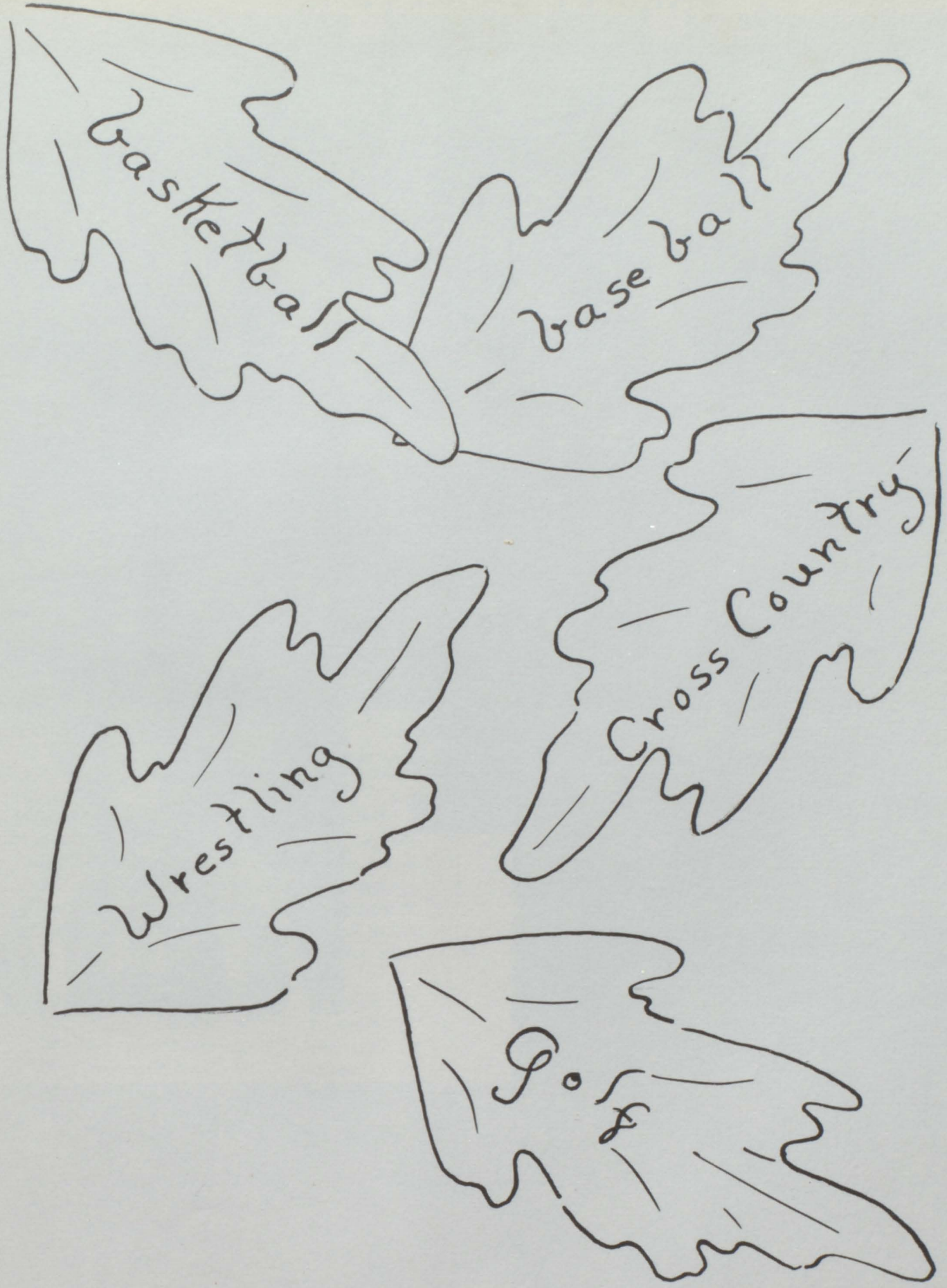

J. Quotte

VARSITY BASKETBALL

VARSITY BASKETBALL

ROW 1, Left to Right: G. Luther, J. Chevalier, E. Aurelio, D. Bonner.
ROW 2: Coach D. Hopper, M. Maglioli, R. McWay, B. Addy, R. Riley, S. Pagliarini.

Coventry participated in the Western Division of Class C. The team did not quite live up to its early season expectations, but great determination and sportsmanship were displayed by the Knotty Oakers. Although six players will be lost due to graduation, Coach Doug Hopper is hopeful of a good turnout for next year's team.

Coventry	68	Barrington	81
Coventry	58	Bristol	66
Coventry	48	Middletown	54
Coventry	62	South Kingstown	76
Coventry	56	North Kingstown	68
Coventry	65	Warren	81
Coventry	66	Barrington	80
Coventry	67	Bristol	64
Coventry	57	Middletown	69
Coventry	59	South Kingstown	75
Coventry	55	North Kingstown	59
Coventry	62	Warren	81

Leading scorer Mike Maglioli hits again.

John Chevalier scores on a driving lay-up.

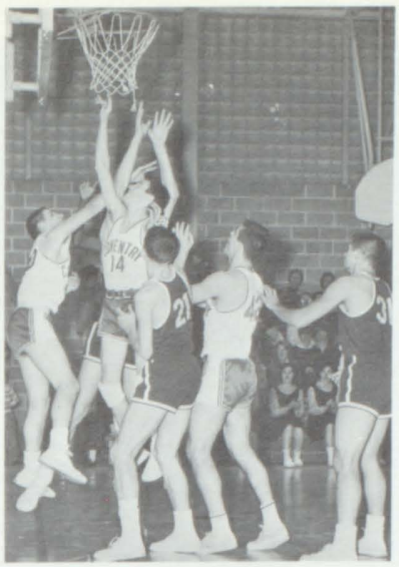

"Let's get that rebound."

Nice try anyway.

Ben Addy leads a fast break.

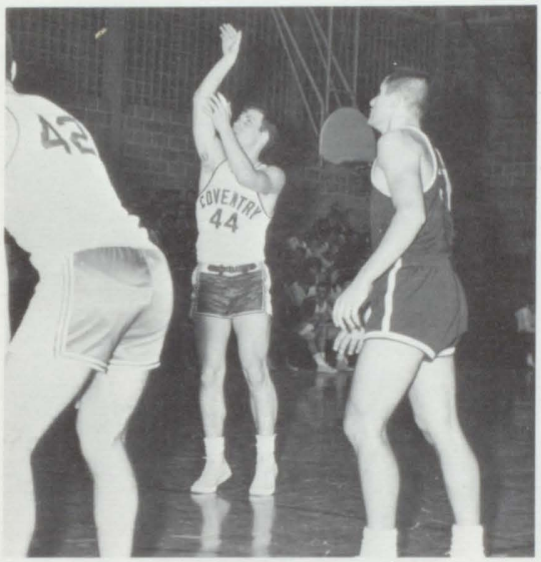

Rick Riley makes good a free-throw.

The start of another hard fought game.

Steve Pagliarini hits from the free-throw line.

J.V. BASKETBALL

ROW 1, Left to Right: J. Blanchette, T. Petrarca, B. Ferretti, B. Sawyer, B. Madison, S. Newkirk, P. Watson. ROW 2: T. Szymkowicz Coach, R. Fielder, G. Derelius, J. Miller, P. Paul, T. Riley, W. Clarke, J. Kaczenski, G. Degraide, R. Rekas, W. Boudoin.

"An Oaker flys high."

Jump to the ceiling, jump to the sky?!

G. B. battles for a rebound.

Tap it to the Oakers side.

Coach Szymkowicz gives his boys a pep talk.

BASKETBALL CANDIDS

"STUFF JOB!"

Big Boxcar hits on a lay-up.

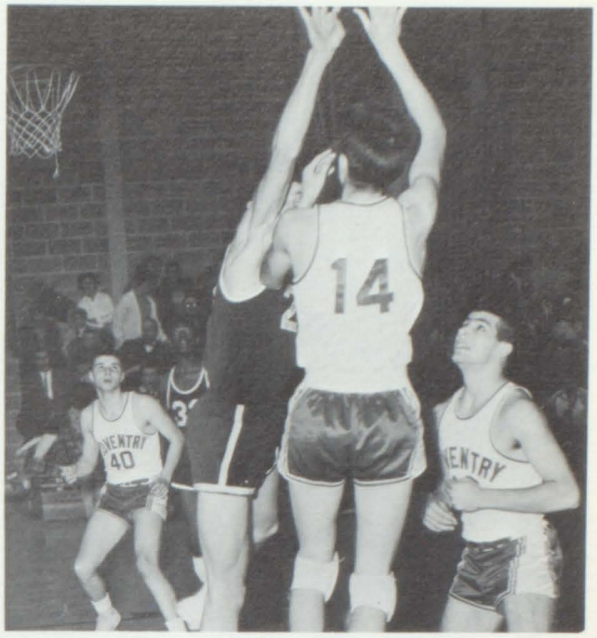

"Looks like a swish!'

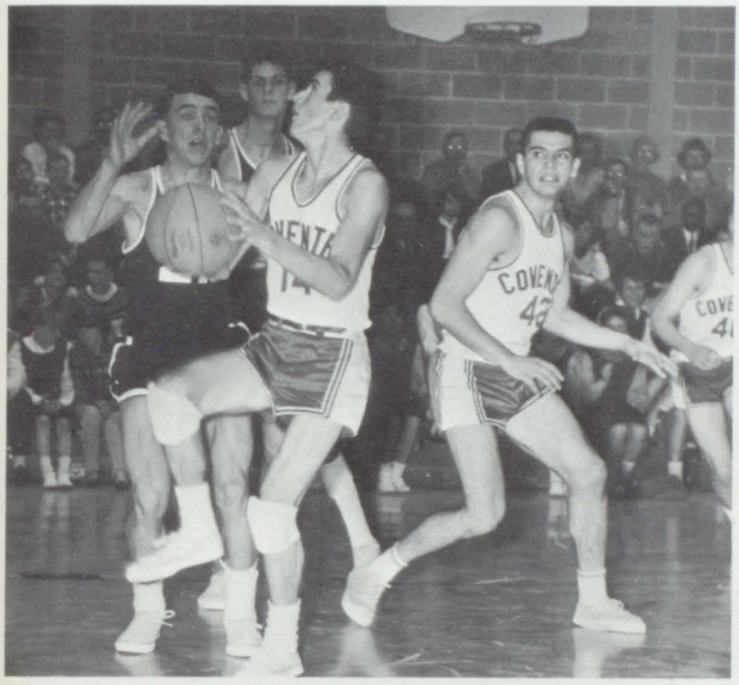

Oakers on the move.

"What do you guys say, lets knock the lead down to only 20."

COVENTRY DEFEATS BRISTOL!

"What can I do, he's bigger than me."

CHEERLEADERS

J.V. Cheerleaders. First Row, Left to Right: B. Barber, M. Cote, B. Mitchell, S. Meady (Co-Captain), D. Shippee (Captain), S. Reynolds, C. Kershaw, D. Smith.

Varsity Cheerleaders. Second Row, Left to Right: C. Durand, S. Lewonis, N. Morin, K. Brownell (Captain), D. Carr (Co-Captain), S. Rice, C. Sarvia, J. Bengston.

Kathy Brownell, Captain of the Cheerleaders.

The Cheerleaders were once again outstanding in promoting Coventry's good sportsmanship at cross country meets, basketball games, and wrestling matches.

The Oakers take the floor.

A moment of indecision.

"We'll meet you in the parking lot after the game."

SENIOR CHEERLEADERS

Darla Carr, Co-Captain.

Sue Lewonis

Coventry moves toward Victory.

Candy Sarvia

Sue Rice

J. V. CHEERLEADERS

We're the red, we're the white!

Let's go Oakers, lets go!

J. V.'s fight!

GOLF

First Row, Left to Right: Mr. Athur Montanaro, coach, Mark Clary, Steve Rice.
Second Row, Left to Right: Rick Riley, Mark Hopkins, Greg Hudson, Arthur Menard, and Ben Addy.

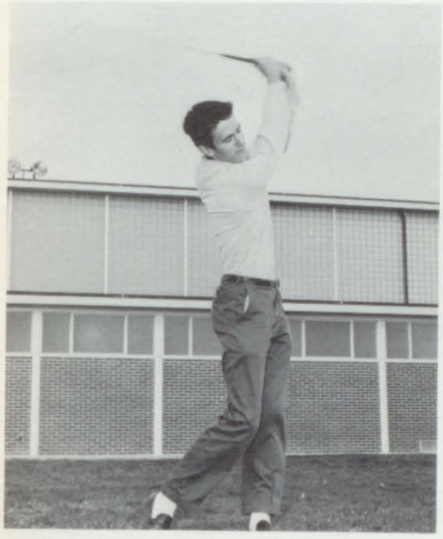

Ben Addy

The Golf season began in April, and, as usual, great enthusiasm for it was shown by the students. Tryouts were held at the Coventry Pines Golf Course on Harkney Hill Road. Under experienced coach Arthur Montanaro the team has done well and hopes to continue its success in the future.

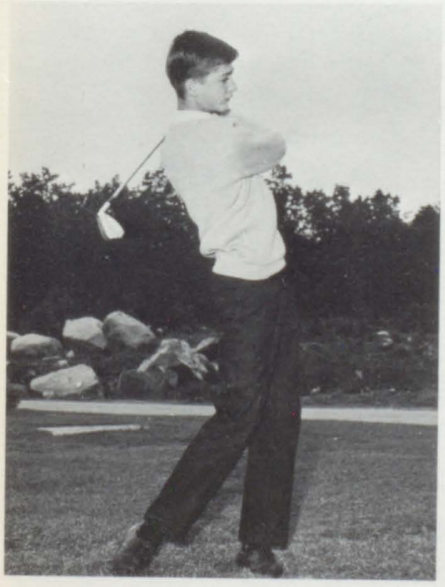

Mark Clary

Greg Hudson

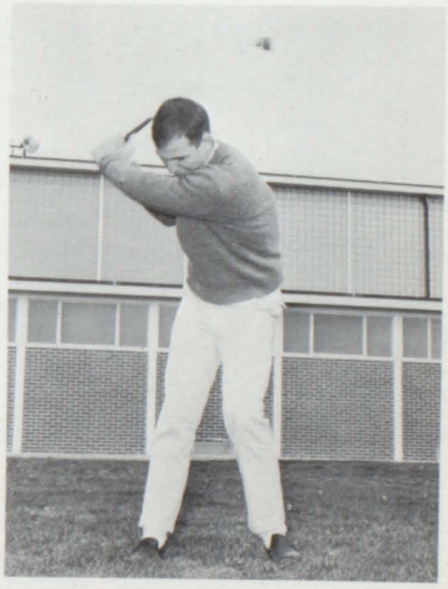

Rick Riley

WRESTLING

Top Row, Left to Right: J. Cassidy, J. Faria, F. Faria, J. Costa, L. Santillia, J. Fricot, D. Dupré, G. Hudson, R. St. Jean, P. Ziemniski, R. Crompton, A. Curtin, G. Miller, Coach Magerian. Bottom Row, Left to Right: C. Hopkins, W. Perry, D. Papineau, W. Jarrell, N. Godoury, P. Ziemnisky, N. Messier, M. DiMeglio.

Cal Hopkins struggles for victory.

The wrestling team under new coach Richard Magarian has gained increasing importance this year. For the first time in CHS wrestling history three members, Wayne Jarrel, Greg Hudson, and Norman Messier represented Coventry on the Suburban All-Star team. With the exception of three Seniors, the entire squad will return next year with the hopes of improving Coventry's reputation.

Norm Messier, one of our three all stars, fights for a pin.

Don Papineau tries for a takedown.

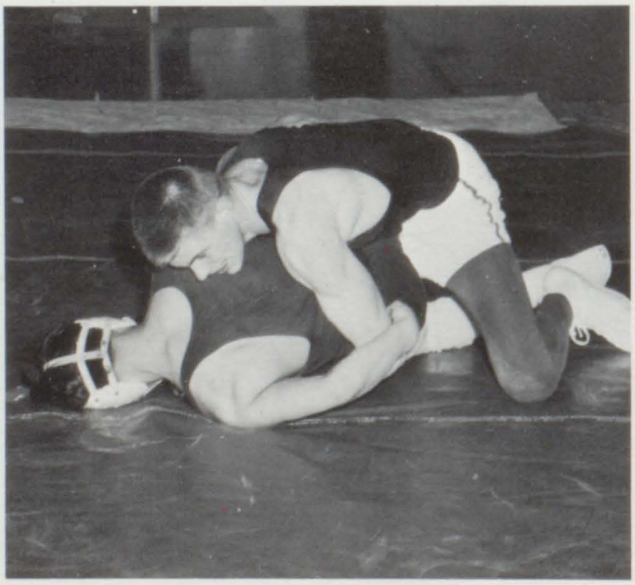

"Uncle!"

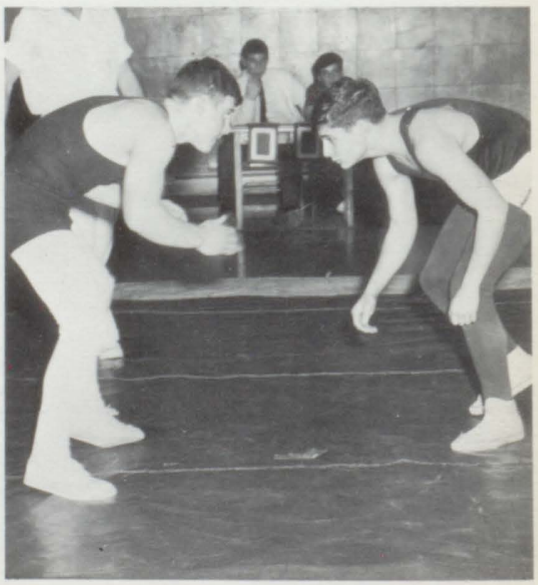

Mike DiMeglio, ready for action.

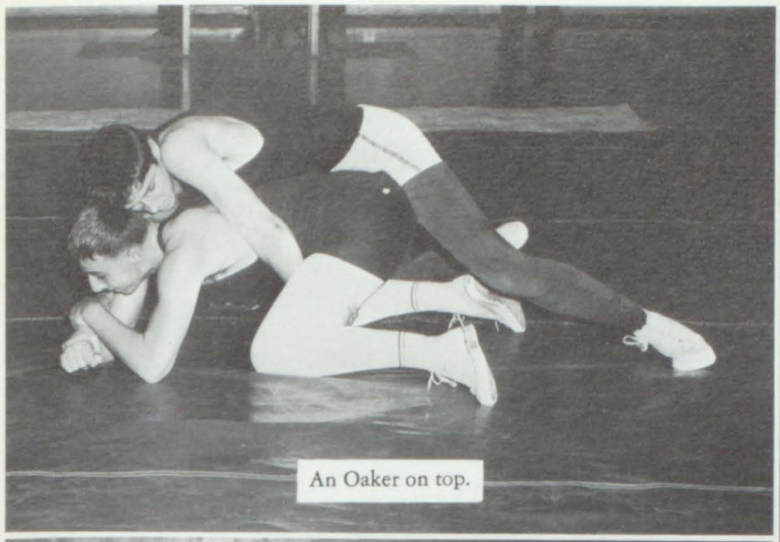

An Oaker on top.

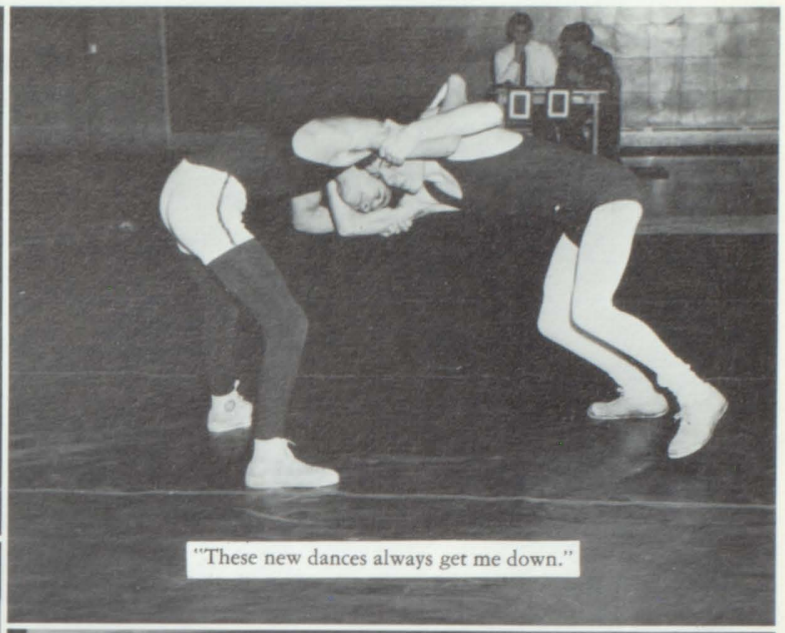

"These new dances always get me down."

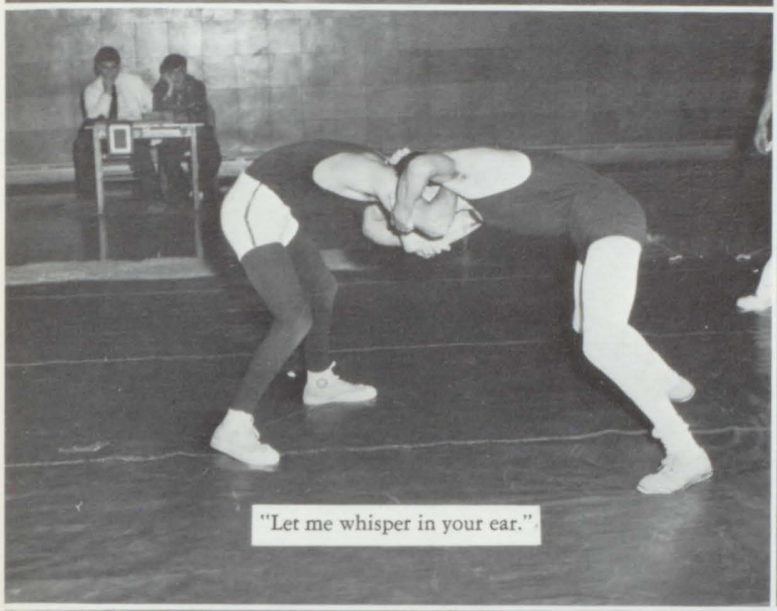

"Let me whisper in your ear."

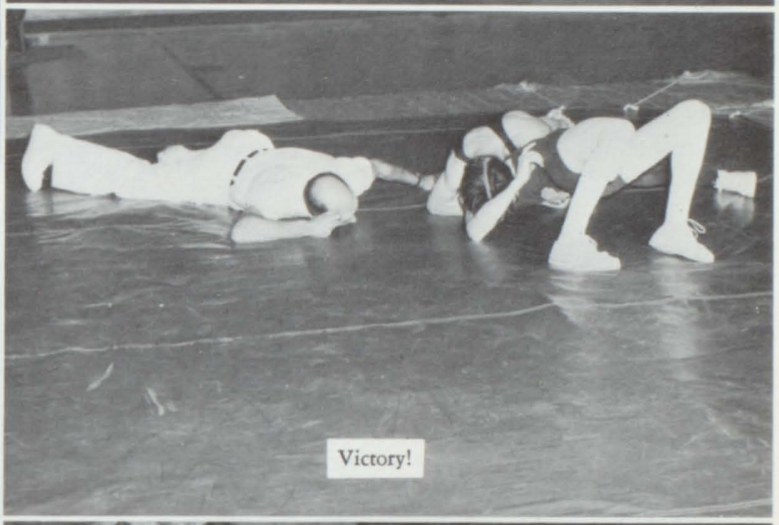

Victory!

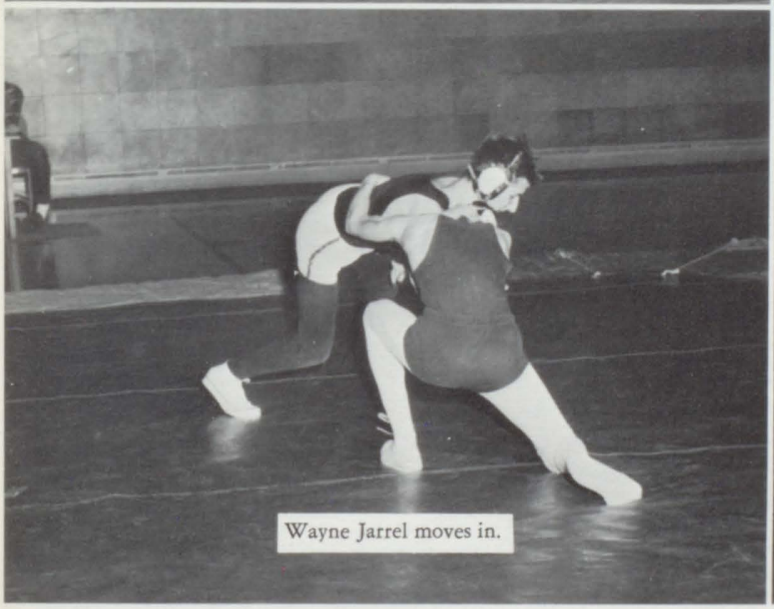

Wayne Jarrel moves in.

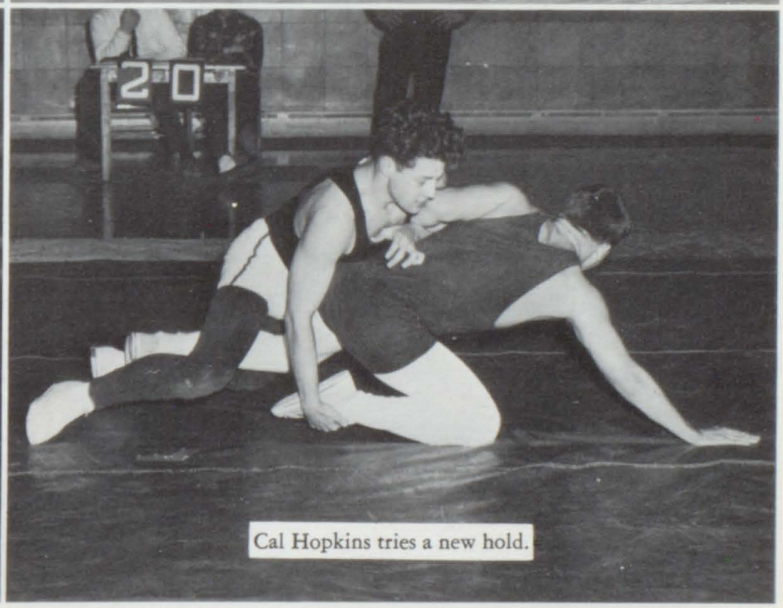

Cal Hopkins tries a new hold.

CROSS

First Row, Left to Right: M. Giblin, M. Lavoie, E. Pike, D. Bonner, P. Dubrachek, R. Allen, L. Forand, E. Dlugosz, H. DeGregory, D. Snow, R. Fielder. Second Row, Left to Right: D. Swann, J. Petalanio, T. Hollingsworth, H. Gay, F. Schmitt, M. O'Neil, B. Watson, S. Campbell, A. Trump, D. Dupre, P. Paul, W. Crosley, S. Newkirk, Coach Binegar.

Coach Binegar with Captain Dickie Bonner.

Coventry's 1963 Cross Country Team had a record of 4 wins and 4 losses, under new coach Dale Binegar. The team was paced by ace junior Humbert DeGregory. He was ably backed by Mike Lavoie, Ernie Pike, Ronnie Fielder, and Ronnie Allen. With interest increasing, the loss of only three members of the varsity, and the great success of the J.V.'s, Coventry can look forward to greater success in the future.

Coventry's Three Senior Main Stays.

Coach Flori, look at me now!

"Gosh Dickie, I didn't know you cared."

COUNTRY

Dickie Bonner

Dave Snow

Ernie Pike

On your mark, get set . . .

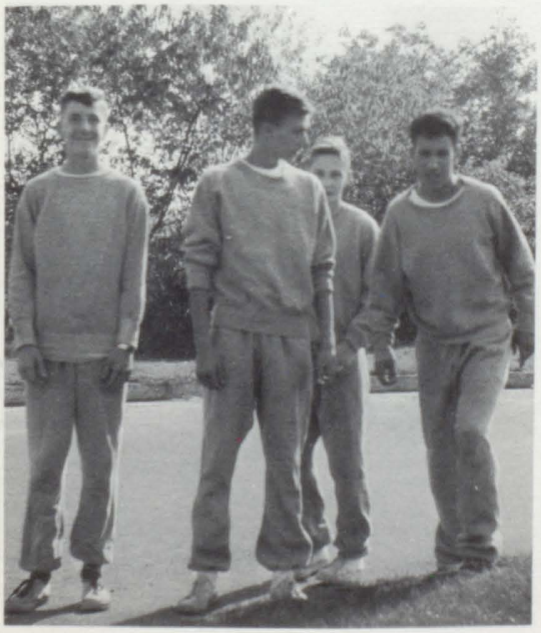

"Let's forget the race and go get a coke."

"Why they make us run in our pajamas, I'll never know!"

BASEBALL

First Row, Left to Right: H. DeGregory, D. Dupré, E. Fielder, D. Kane, D. Penardo, J. Macliver, E. Westcott, G. Turenne, D. McWay. Second Row, Left to Right: K. Colwell, F. Schmitt, R. King, D. Coutu, J. Chevalier, R. Menard, W. Jervis, B. Watson, E. Aurelio.

Mr. Ciesla

The baseball team this year was once again coached by Mr. Ciesla and Mr. Szymkowicz. Five returning veterans insured a successful baseball season. With the team composed largely of sophomores and juniors, Coventry should have many more prosperous seasons.

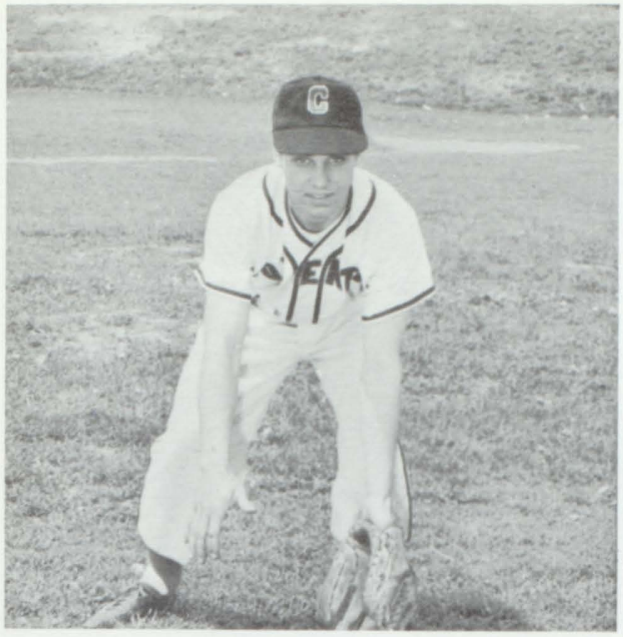

John Chevalier

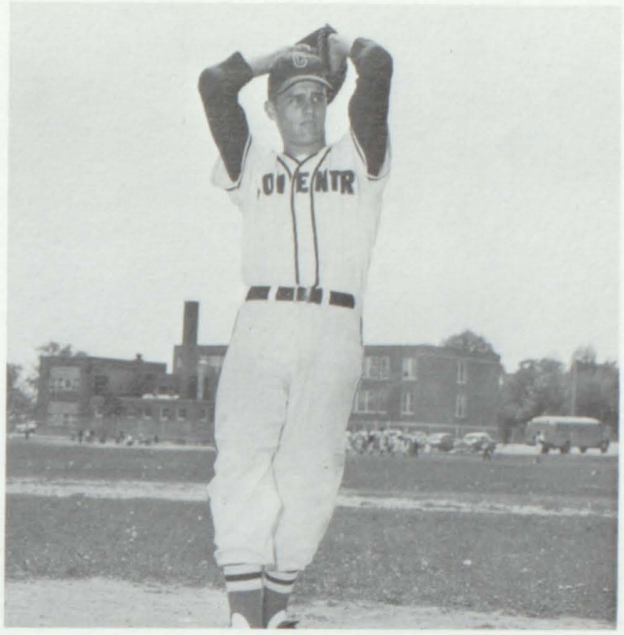

Danny Kane

Rich Menard

Bob King

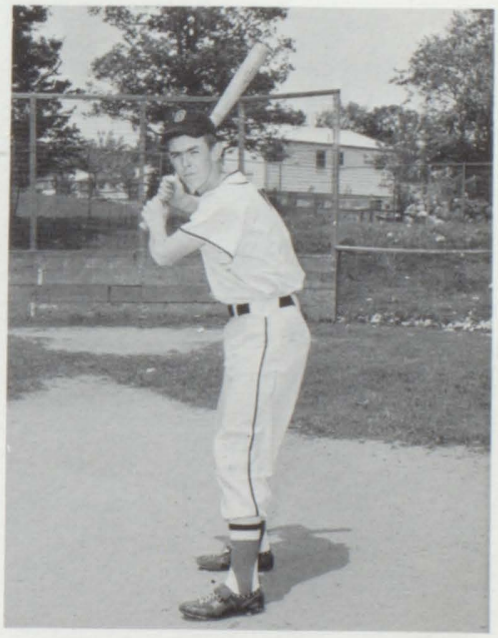

John MacLiver

Advertisements
J. Ayotte

SUSAN RICE
First in
Advertisement Sales

JANICE MARCOUILLIER
Second in
Advertisement Sales

CYNTHIA BOEGLIN
Third in
Advertisement Sales

ANDREA FRECHETTE
Fourth in
Advertisement Sales

CAROL REKAS
First in
Booster Sales

S. Ayotte

SENIOR CLASS

LEFT TO RIGHT: Judy Tripp, Ann Pompei, Shirley Owens, Anne Clarke, Stephanie Wojcik, Paul Langevin, David Lyons, Ronnie Pelletier, Pat Masterson.

President — Ronald Pelletier
Vice-President — John Chevalier
Secretary — Stephanie Wojcik
Treasurer — Shirley Owens
Chairman of Social Committee — Judith Tripp
Members — Patricia Masterson
Ann Pompei
David Lyons
Paul Langevin
Editor-in-Chief, Knotty Oak — Anne Clarke

WEBBER CHEVROLET COMPANY

TIOGUE AVENUE

COVENTRY, RHODE ISLAND

CORVETTE VA 1-8700 *IMPALA*

USED CARS and TRUCKS

BISCAYNE *BELAIR*

BODY and FENDER WORK

CORVAIR *CHEVELLE* *CHEVY II*

TOWING — ROAD SERVICE

FORD FAIRLANE FALCON THUNDERBIRD

CALDWELL MOTOR COMPANY

334 PROVIDENCE STREET

WEST WARWICK, RHODE ISLAND

VAlley 1-8900 VAlley 1-8901

Leasing of all types of cars

Sales - Parts - Service - Complete Body Shop

HORACE L. GREENE

LUMBER CO., INC.

COVENTRY

RHODE ISLAND

ST. GERMAIN'S STORE

Meats — Groceries

Fuel Oil and Kerosene

Tel. EX 7-9397

COVENTRY CENTRE

Compliments of

DONUT KETTLE

MAJESTIC HARDWARE CO., INC.

on the square in Artic

Never Knowingly Undersold

4 Washington Street

West Warwick, R. I.

CARL G. OLSON COMPANY

BOTTLED GAS

COVENTRY CREDIT UNION

"What it can do for you."

It's your credit union. You own it.
Your money makes it operate.
It exists to serve you.

116 MAIN STREET

COVENTRY, R. I.

Dairy Queen

AT LAKE TIOGUE

Flowers **GOUGH AVENUE GREENHOUSES**

WEST WARWICK, R. I.
Tel. VA 1-5424

G. GILMAN, *Florist*

*"When You Say it With Flowers —
Say it with Ours"*

ARCTIC CLEANERS

John Figuerado, *Prop.*

231 Washington Street (Rear of Gulf Station)

West Warwick, R. I. Tel. VA 1-2783

Visit Our Coin-Operated Laundry

Chrysler PLYMOUTH

LAMB MOTOR COMPANY, Inc.

VAlley 1-3900 1039 Main Street

WEST WARWICK, RHODE ISLAND

Valiant IMPERIAL

CONGRATULATIONS

TO THE CLASS OF '64

SUBURBAN PROPANE GAS COMPANY

COVENTRY

RHODE ISLAND

VICTOR ELECTRIC WIRE & CABLE CORP.

618 MAIN STREET

WEST WARWICK, RHODE ISLAND

D. A. WARRENDER

FIRE and POLICE EQUIPMENT

HILL FARM ROAD COVENTRY CENTER

Compliments of

WAITE'S DINER

915 TIOGUE AVENUE

COVENTRY, RHODE ISLAND

NEW ENGLAND BRAID CORPORATION

COVENTRY CENTER

RHODE ISLAND

NCN APPLIANCE COMPANY

629 WASHINGTON STREET

ANTHONY, R. I.

Sales — Service

Next to STOP and SHOP

Bob Carpenter, *Prop.*

COVENTRY PINES GOLF COURSE

HARKNEY HILL ROAD

COVENTRY

RHODE ISLAND

RURAL REALTY CO. INC.

Realtors

Frank J. Perry & A. D. MacLeod, III

RURAL INSURANCE CO.

Insurance

William C. Fecteau, Jr.

Friendly-Willing-Service

Telephone VAlley 1-0600

VALLEY TYPEWRITER CO.

Rental - Sales - Service

Tel. VA 1-7240

74 Station Street

Coventry, R. I.

429 TIOGUE AVENUE
COVENTRY, R. I.

VA 1-1500

HOUSE HUNTING HARD? Call BERNARD...

H. J. BERNARD REALTY INC.

BUY-BUILD-SELL-TRADE with a REALTOR

GRACE'S BEAUTY SHOPPE

Mon. thru Sat. — Wed. & Fri. Nites

Closed Tuesdays

Ask for the operator of your choice

147 MAIN STREET WASHINGTON, R. I.

JOHN'S BARBER SHOP

JOHN SZEFLINSKI

ROBERT VANDAL

WASHINGTON STREET

QUIDNICK

J. V. SMITH DRUG CO.

R. M. SMITH, Registered Pharmacist

The Rexall Store

ARCTIC, WEST WARWICK

RHODE ISLAND

MATTESON OIL SERVICE

L. K. MATTESON

18 STONE STREET COVENTRY, R. I.

Dial 828-1262

Complete Heating

Service

Since 1930

"Our experience is your protection"

MORIN CONSTRUCTION COMPANY, INC.

BUILDING & REMODELING

Telephone VAlley 1-5529

COVENTRY, RHODE ISLAND

COVENTRY CARBIDE TOOL CO.

200 KNOTTY OAK ROAD

WEST WARWICK, R. I.

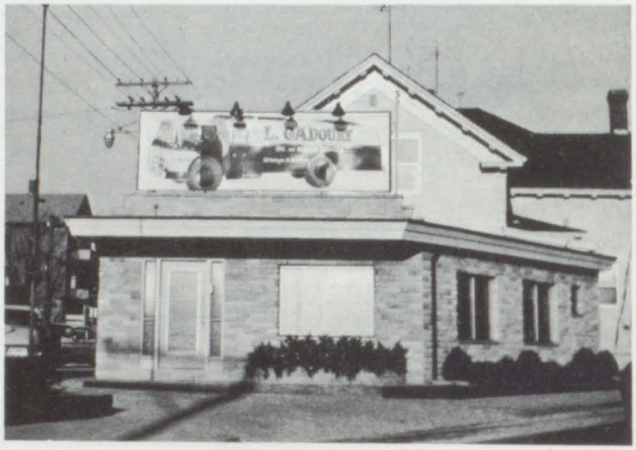

L. GADOURY OIL SERVICE

Oil Service — Burner Service

226 WASHINGTON STREET

Telephone VA 1-5361

CANDIDS

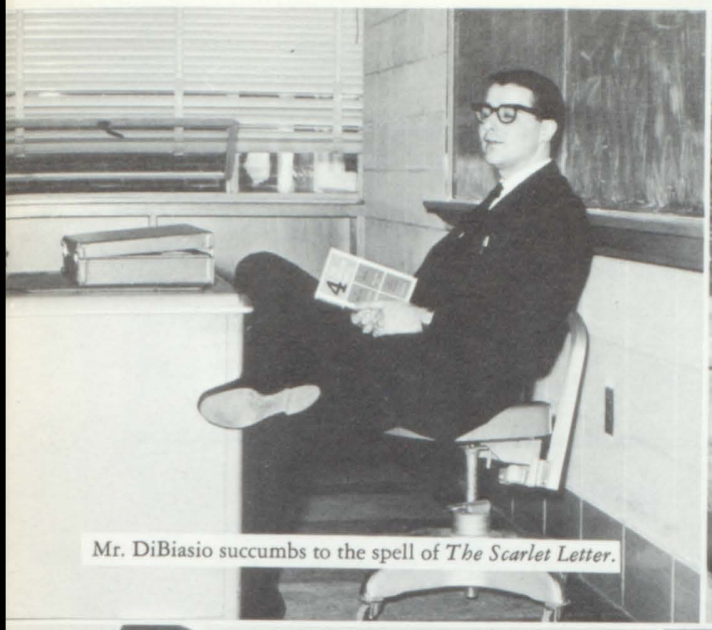

Mr. DiBiasio succumbs to the spell of *The Scarlet Letter*.

I wish Mr. Wing wouldn't make us clean up after wood shop.

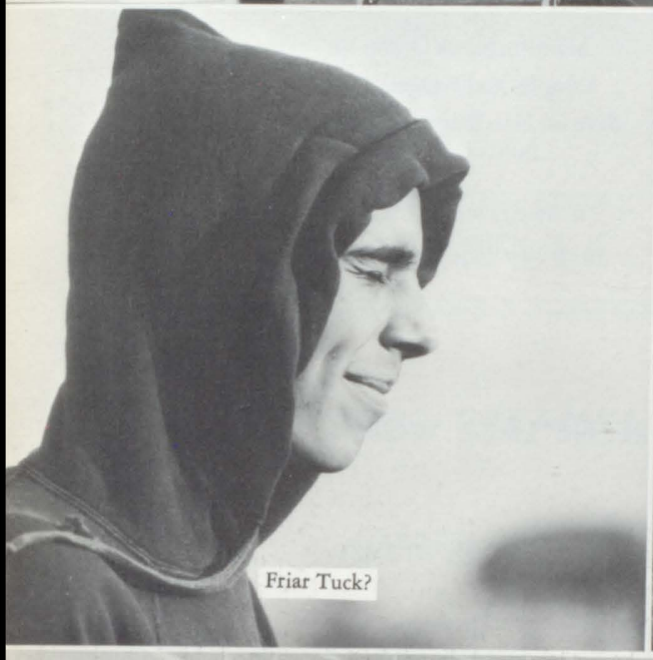

Friar Tuck?

How did this get in here?

Which way to the tank?

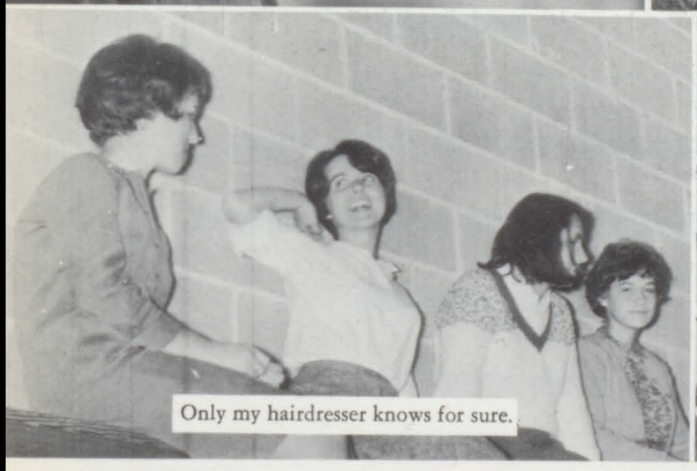

Only my hairdresser knows for sure.

Add ¼ tsp. arsenic, for flavor.

Compliments of

TERRENCE E. DUFFY

Coventry Town Clerk

NATIONALLY ADVERTISED MEN'S & BOYS' WEAR

St. Onge's

The Stores for Men and Boys

West Warwick

Garden City

Modern Formal Wear For Hire

CRYSTAL CLEANERS

MAIN STREET

COVENTRY, R. I.

SEENA'S

Apparel for Infants - Girls - Boys

Teens - Jrs. - Misses and Women

1 WASHINGTON STREET

WEST WARWICK

Modern Merchandise

In A

Country Store

ALBRO'S VARIETY

at the West Greenwich & Coventry

Town Lines on Route 3

THE SHOE BOX

1228 MAIN ST., WEST WARWICK, R. I.

Manufacturers Outlet for
Samples and Cancellations
Save on Handbags and Hosiery

Why pay more elsewhere
Shop The Shoe Box and Save

GREENE LACE WORKS, INC.

268 MAIN STREET

COVENTRY

GREENWOOD'S FLOWER SHOPPE

Deliveries to W. Warwick Daily

Al Greenwood, *Prop.*

WI 2-2122

892 OAKLAWN AVENUE

CRANSTON, RHODE ISLAND

CADY'S GARAGE

Oliver Tractor Sales & Service

Burns Tractors & Tillers

Meyer Snow Plows

Rt. 117, Coventry Center, R. I. — EX 7-3301

AL CADY
EX 7-3635

DICK CADY
EX 7-3332

QUIDNICK GREENHOUSES
and
IANNOTTI FUNERAL HOME

Since 1895

J. IANNOTTI & SONS

Tel. VA 1-7000

417 WASHINGTON STREET
WEST WARWICK, R. I.

NEWPORT CREAMERY

GARDEN CITY

CRANSTON

WILFRED J. PROVENCHER

General Contractor

NEW HOMES — REMODELING

MASONRY

EXpress 7-7720 COVENTRY, R. I.

Compliments of

ARKWRIGHT-INTERLAKEN INC.

ASSELIN'S AMERICAN SERVICE

330 PROVIDENCE STREET

WEST WARWICK, R. I.

Road Service a Specialty

GREEN FARM MEAT SERVICE

Wholesale Meats - Restaurant Cuts

Portion Control Patties

133 SOUTH MAIN STREET COVENTRY, R. I.

Phone: VAlley 1-6812

SECURITY CLEANERS, INC.

1060 TOLL GATE ROAD

and

744 TIOGUE AVENUE

VA 1-4850

EARL R. HANDY AGENCY

Real Estate — Insurance

AT PHENIX SQUARE

Tel. VA 1-3073

CARDIN DRUG STORE, INC.

751 MAIN STREET

WEST WARWICK, R. I.

LEW MFG. CO.

COVENTRY, R. I.

ROSELAND

NEW TUXEDOS

FOR HIRE

Individual Fitting By

ALBERT SCITTARELLI

Tailor

ROSELAND FORMAL WEAR CO.

79 WASHINGTON STREET

ARCTIC, WEST WARWICK, RHODE ISLAND

Open Evenings By Appointment

Telephone VAlley 1-2455

"Pleasing you pleases us"

"Best of Luck" Class of "64"

TIOGUE AVENUE GREENHOUSE

61 TIOGUE AVENUE

COVENTRY, R. I.

PAWTUXET VALLEY OIL CO.

HEATING SERVICE

AND

FUEL OILS

11 Curson Street West Warwick, R. I.

Tel. VA 1-8000

WASHINGTON

LACE WORKS, INC.

300 SOUTH MAIN STREET

COVENTRY, RHODE ISLAND

J. H. HILL & SONS

COVENTRY CENTRE, R. I.

"Established 1877"

Brass-Zinc-Steel — Acetate Sheet

Slitting — For Shoe Lace Tips

MAXINE

ARCTIC SQUARE

WEST WARWICK

BUD HILL'S GARAGE

HILL FARM ROAD

COVENTRY CENTER, R. I.

EX 7-3327

397-7838

Nooseneck Hill Rd.
Exeter, Route 3
R.F.D. Coventry, R. I.

ANTIQUES

Used Furniture and Appliances
Bought and Sold

Ralph Murphy

Auctioneer
and
Appraiser

BOSTITCH, INC.

EAST GREENWICH

RHODE ISLAND

1963 1964

STAFF

Editor	Linda Chettle
Asst. Editor	Jane Medas
Lit. Editor	Melodie Hill
Asst. Lit. Editor	Cora Fairman
Secretary	Linda Autote
Treasurer	Carole Brigidi
Business Manager	Carole Brigidi
Distribution Man	Carole Brigidi
Art Editors	Kenneth Grady Ronald Costa
Sports Editor	Ed da Mota
Fashion Editor	Anita Cipolla

REPORTERS

Jeannette Arel
Judy Arnold
Lorraine Augustine
Diane Blanchette
Karen Bliven
Barbara Burgess
Brenda Chaffee
Betty Cook
Janice Dizalo
Linda Eklof
June Essex
Karen Fairbrother
William Gessner
Joel Hern
Kathleen Jendzjec
Gayle Jurczyk
Carol Jussaume
Julie Kaczenski
Shirley Kostyla
Frances La Vecchio
Adalaide Langevin
Robert Meyers
Roger Mitchell
Andrea Nadeau
Nancy Proulx
Donna Raymond
Joan Routhier
Carole Saccoccia
Carol Sherman
Donna Shertell
Karen Smith
Madeline Taylor
Martha Toye
Deborah Theroux

LORING STUDIOS

New England's Largest School Photographers

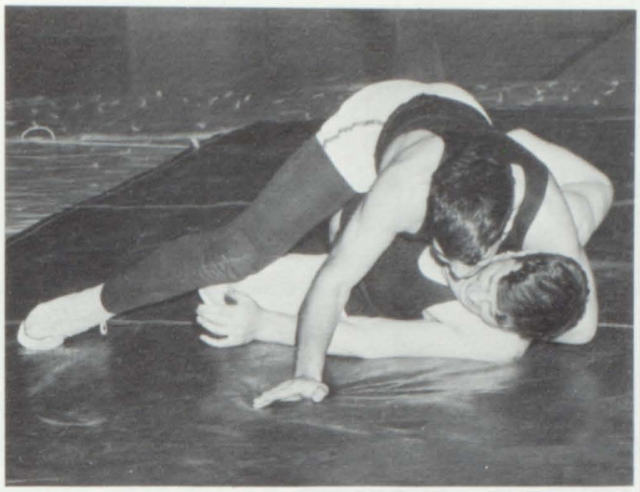

VA 8-1160

COVENTRY FINANCE

735 TIOGUE AVENUE

COVENTRY, R. I.

Gene H. Byrne, *Mgr.*

HUDSON'S CLEANERS

"Our Own Plant Service"

SYNTHETIC — ODORLESS — CLEANING

On The Square in Phenix

VA 1-4812

Call — Delivery

THE FASHION SHOP

WEST WARWICK, R. I.

"Clothing for the Entire Family"

Tel. VA 1-5756

55-59 WASHINGTON STREET

WEST WARWICK, R. I.

SAILSTAR BOATS

Division Talman Corp.

770 MAIN STREET

WEST WARWICK, R. I.

VA 8-0637

Ignition - General Repairs - Carburetion

RAY'S AUTO SERVICE

Specializing in

Automatic Transmissions

Ray Jussaume 828-1729

117 MAIN ST. WASHINGTON, R. I.

VA 1-4994 Bus.

• ECONOMICAL
• COMFORTABLE
• SAFE

GO BY BUS

VA 1-2223 Bus.

PAWTUXET VALLEY BUS LINE

Buses To Charter For All Occasions

76 INDUSTRIAL LANE CLYDE, W. W.

ARCAND'S RAMBLER

Sales and Service

Open Evenings

Telephone VA 8-0600

324 WASHINGTON ST. WEST WARWICK, R. I.

Office: VA 1-1557 Home: VA 8-0448

ANTHONY SARVIA

ELECTRIC MOTOR SERVICE

New and Used Motors Repairing and Rewinding

1568 MAIN STREET WEST WARWICK, R. I.

SUNLIGHT VENETIAN BLIND CO.

STANLEY J. LESNIAK

Venetian Blind Laundry — Levolor — Venetian —
Dupont — Tontine — Shades

Jalousie Aluminum Windows & Doors
Aluminum Awnings & Shades

702 WASHINGTON ST. WEST WARWICK, R. I.

Phone: VAlley 1-6503

BRINDAMOUR'S SERVICE

Your Appliance Dealer

Fuel Oil — Kerosene

Gulf Oil — Motor Oil

Tel. 821-4288 60 PROVIDENCE STREET

WEST WARWICK, R. I.

The Country Christmas Shop

OPEN DAILY 1 to 9 P.M.

Including Sundays and Holidays

(Closed Tuesday)

Gifts — Cards — Decorations

You are more than welcome to come and "JUST LOOK!"

TUNK HILL RD. (RTE. 12) HOPE, R. I.

HOECHST CHEMICAL CORP.

Manufacturers of Chemicals and Dyes

129 QUIDNICK STREET

COVENTRY, R. I.

Tel. VA 1-1200

WILDWOOD CO., INC.

Cotton and Nylon Laces

R. Corp and B. Crowe

COVENTRY, R. I. 828-1488

CRESTWOOD FARMS

733 TIOGUE AVENUE

COVENTRY, R. I.

Open Year 'Round

WHITEY'S FABRIC SHOPPE

Custom Made Draperies and Slip Covers
Picture Windows Our Specialty

Made to Fit Priced to Fit Your Pocketbook

WEST WARWICK, R. I.

Tel. VAlley 1-6265 1191 Main St. (Opp. Post Office)

RICHARD'S AUTOMOTIVE

"Auto Parts, Kelly Tires, Wheel Goods & Machine Shop"

Joseph Richard

821-3430 — 821-3431

251 WASHINGTON ST. WEST WARWICK, R. I.

ARTHUR DOMAR
President

ELLIOTT A. HOPKINS
Treasurer

CLARKE, KENDALL, AND BRADLEY, INC.

1216 MAIN STREET

WEST WARWICK, RHODE ISLAND

See us for your home owners policy

Telephone VA 1-2850

Quality Foods

Convenience

Economy

Satisfaction

The Penguin-Amana PLAN

Oldest food plan in Rhode Island

PENGUIN FREEZER & FOOD CO., INC., 572 TIOGUE AVENUE, COVENTRY, R. I.

821-0400

CANDIDS

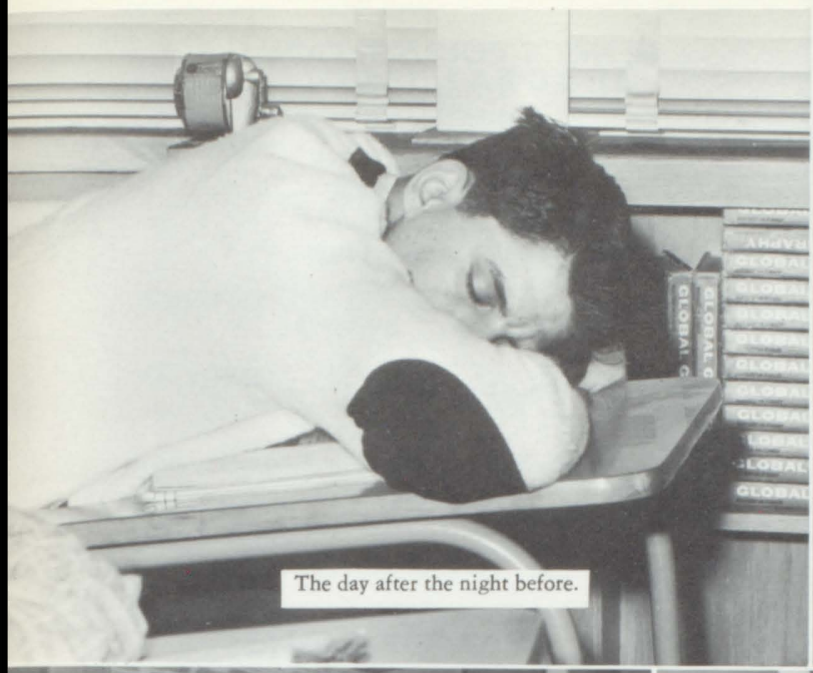

The day after the night before.

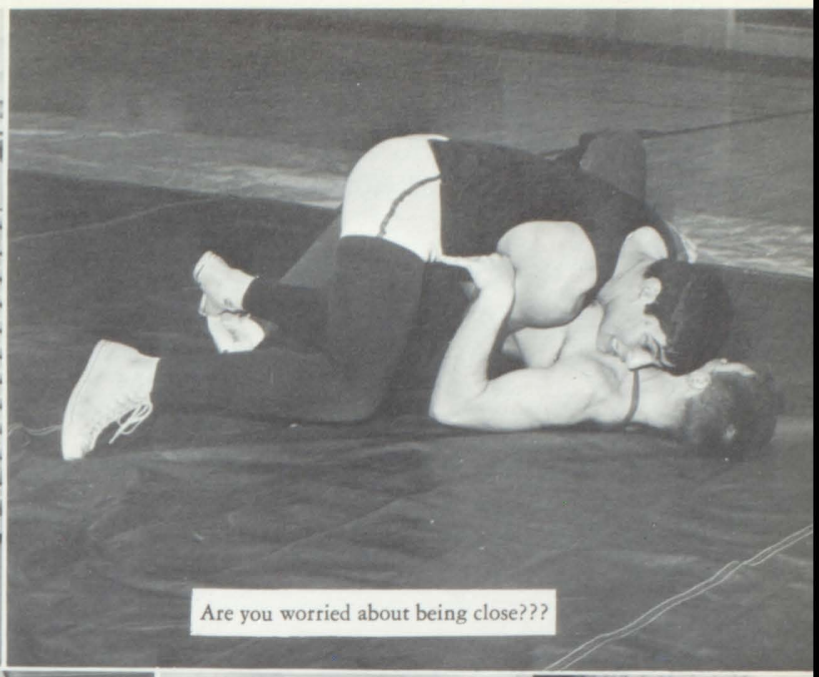

Are you worried about being close???

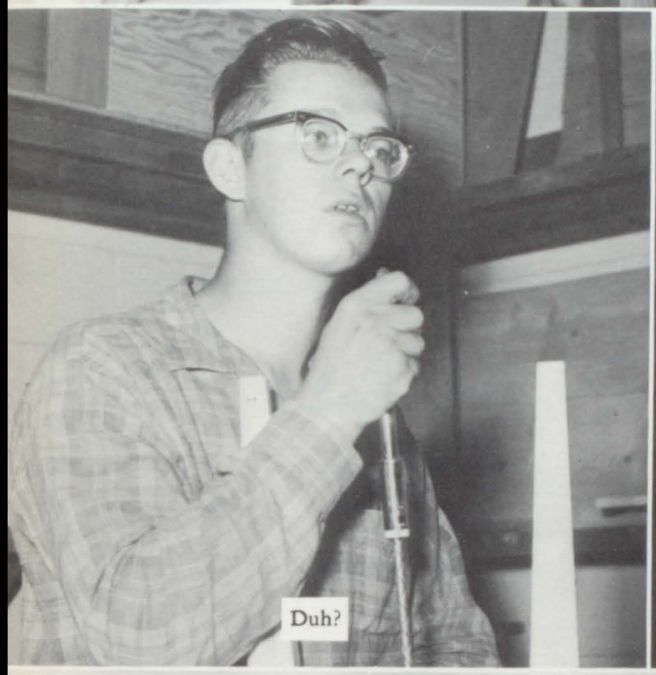

Duh?

Lost in the new addition.

So I have T. B., huh?

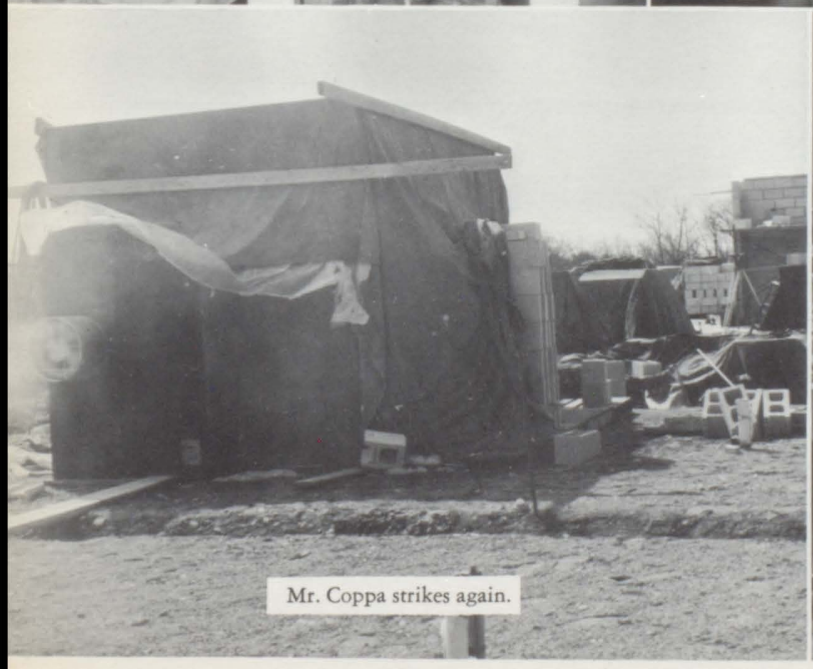

Mr. Coppa strikes again.

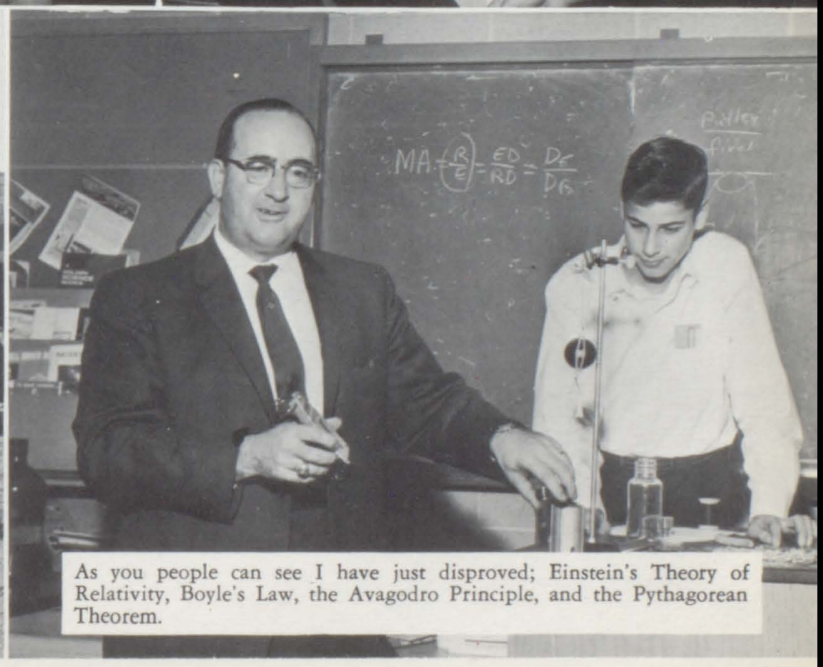

As you people can see I have just disproved; Einstein's Theory of Relativity, Boyle's Law, the Avagodro Principle, and the Pythagorean Theorem.

STEVE SOUCY

Asphalt Paving

Sewers and Drains

821-3828

A FRIEND

Compliments of

LAMB'S

850 MAIN STREET

WEST WARWICK, R. I.

AL CLOUTIER OIL SERVICE

82 SOUTH STREET

WEST WARWICK, R. I.

HENRY'S POULTRY FARM

7 MILE ROAD

HOPE, R. I.

Farm Fresh Poultry and Eggs

Home Delivery 821-3778

Wholesale and Retail

Compliments of

VALLEY AUTO TOP & GLASS

479 TIOGUE AVENUE

COVENTRY, R. I.

George E. Matteson

F. D. REINARMAN

Mason Contractor

TU 4-9337

Compliments of

COVENTRY METALIZING WORKS

319 MAIN STREET

COVENTRY, R. I.

Harold Goozey

LIONEL LAROCHE

Bulldozing - Excavating

HARKNEY HILL RD. COVENTRY, R. I.

VA 1-2480 EX 7-7010

Compliments of

ZODIAC RESTAURANT

A & W ROOT BEER

925 MAIN STREET

America's Finest Root Beer

5¢ Eight Ounce Mug

JOE'S FAMILY RESTAURANT

"Always To be Best

and Distinguished

Above The Rest"

BOEGLIN'S LACE WORKS

FLAT RIVER ROAD

COVENTRY, RHODE ISLAND

EXpress 7-5533

Compliments of

SHORTY AND SON BARBER SHOP

156 MAIN STREET

WASHINGTON, R. I.

Bulldozing *Shoveldozing*

W. E. LYONS

Loam - Sand - Gravel - Rotten Rock

Telephone VA 1-7838

30 RATHBUN STREET COVENTRY, R. I.

RALSTON PURINA COMPANY

Checkerboard Warehouse

357 MAIN STREET

WASHINGTON, R. I.

VA 1-1785

PAT'S SUPERETTE

Choice Meats

Open Daily 9 a.m. to 10 p.m.

Including Sundays

685 WASHINGTON STREET

COVENTRY, R. I.

Compliments of

MISHNOCK LACI INC.

REMINGTON'S ALL STAR DAIRY

Double Tested Quality Dairy Products Since 1875

HOPE, RHODE ISLAND

Telephone VAlley 1-5800

VETERAN'S MARKET

L. PELLETIER

182 ARNOLD ROAD

COVENTRY, R. I.

Choice Meat — Cut To Please

MOORE'S MOTOR SERVICE, INC.

Welding - Automobile Trans. Repair

Major and Minor Repairs - Cars and Trucks

Front End Specialists

24 Hour Wrecker Service

Tel. VA 1-4050

487 WASHINGTON ST. WEST WARWICK, R. I.

℞

Established 1890

VA 1-0800 — VA 1-0801

CHAGNON'S DRUG STORE

We Deliver

63 WASHINGTON STREET

WEST WARWICK, R. I.

PAWTUXET VALLEY DYEING CO.

9 HOWARD STREET

WEST WARWICK, R. I.

ALFRED C. NELSON

SPECIALTY

JEWELRY

Telephone REgent 7-0925

22 YUCATAN DRIVE

WARWICK, RHODE ISLAND

SCHOOL RINGS

MEDALS

TROPHIES

WWRI

1450 on every dial

WEST WARWICK, R. I.

D. F. FARRELL SONS, INC.

592 ARNOLD ROAD

TIOGUE

Telephone VAlley 8-0515

ROLAND'S BARBER SHOP

563 WASHINGTON STREET

COVENTRY, R. I.

IN COVENTRY IT IS . . .

ALICE O'CONNELL

Dresses - Millinery
Bags - Hosiery

188 MAIN STREET, WASHINGTON VILLAGE

Coventry's FIRST Dress Shop

Tel. VA 8-0438

PAWTUXET VALLEY DAILY TIMES

COVENTRY'S HOME PAPER

VAlley 1-7400

MELVILLE PURE FOOD STORE, INC.

THE SHOPPING CENTRE

Phone VAlley 1-2461

579 WASHINGTON STREET

STANWOOD MUSIC

9 CURSON STREET WEST WARWICK, R. I.

Tel. VA 1-1565

AVON PRODUCTS

Mrs. Marjorie Raymond

220 MAIN STREET VA 1-2852

COVENTRY, R. I.

Tel. VA 1-3315 Est. 1948

WASHINGTON CABINET SHOP

Repairing & Remodeling

Kitchen Cabinets

EDGAR W. REED

29 BANK STREET COVENTRY, R. I.

Harry and Hazel Carlson's

MAPLE ROOT INN

Featuring Steaks, Chops, Seafoods,
Boiled or Broiled Stuffed Live Lobsters,
and the Finest Cocktails Served
in a pleasant, Friendly Atmosphere

EXpress 7-9387

Open 8 a.m. to 1 a.m. 7 Days a Week

ROUTE 3, NOOSENECK HILL ROAD

COVENTRY, R. I.

DiCARLO'S DRIVE-IN

1145 TIOGUE AVENUE

COVENTRY, R. I.

821-9849

Specializing in Spaghetti & Meatballs

Compliments of

ALFRED R. PETROCELLI

GENERAL CONTRACTOR

LOLA'S FINE FASHIONS

1559 MAIN STREET

WEST WARWICK, R. I.

Low overhead - Low prices

REGIS FORCIER REALTY, INC.

TIOGUE AVENUE

COVENTRY, RHODE ISLAND

Compliments of

STEWART'S SERVICE STATION

TIOGUE AVENUE

COVENTRY, R. I.

ADDY'S SALES AND SPORTING GOODS

SANDY BOTTOM ROAD

COVENTRY, R. I.

821-5908

E. R. PICKETT

Service Station Construction

987 CRANSTON STREET

CRANSTON, R. I.

828-0446

KNIGHT'S GARAGE

Used Cars

(Opposite Waite's Diner)

Earl (Joe) Knight

ROUTE #3 COVENTRY, R. I.

Tel. VA 1-3393

DOT'S

FASHIONS and BRIDALS

856 TIOGUE AVENUE

COVENTRY, RHODE ISLAND

Esso

MAPLEROOT ESSO SERVICENTER

RT. No. 3, NOOSENECK HILL ROAD
COVENTRY, R. I.

EX 7-9388

"Bud" Burroughs, *Prop.*

HOME BUILDERS ASSOCIATION OF RHODE ISLAND

HARLEY ROBINSON

Home Builder & Developer

2 TYLER STREET WEST WARWICK, R. I.

VAlley 1-5083

Shovel - Bulldozer - Crane Service

Trucks and Lowbed Trailer for Hire

Also

Builders - Developers

Buy - Sell - Trade

SPONIK BROS.

211 HOPKINS HILL ROAD

COVENTRY, R. I.

Tel. 821-2341

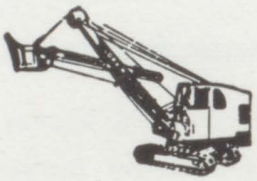

HOPKINS HILL MARKET

"JOE AND JERRY"

TIOGUE AVENUE

COVENTRY, R. I.

Where Quality, Value & Service Prevail

RODO'S MINATURE GOLF AND DRIVING RANGE

1135 TIOGUE AVENUE

COVENTRY, RHODE ISLAND

FRANK R. GORTON & SONS

WASHINGTON STREET

ANTHONY, RHODE ISLAND

QUAKER LANE

SUNOCO

VA 1-5943

FINN AUTO BODY

405 WASHINGTON STREEET

WEST WARWICK, R. I.

AL. IZZI'S CAREY MOTORS, INC. COVENTRY, R.I.

809 TIOGUE AVENUE

VA 1-3400

THE GUILD HOUSE, INC.

Tel. VA 1-7050

Furniture of Distinction

Gilbert E. Gelineau, *Pres.*

Emil Rajotte, *Mgr.*

215 WASHINGTON STREET

WEST WARWICK, RHODE ISLAND

COVENTRY BUILDERS SUPPLY

780 WASHINGTON ST.

828-1400

Pre-Cut Homes

Summer Cottages

RHODE ISLAND'S MODERN HOME CENTER

COVENTRY BUILDERS SUPPLY & HOME MANUFACTURERS

780 WASHINGTON STREET
COVENTRY, R. I. • VALLEY 1-8284

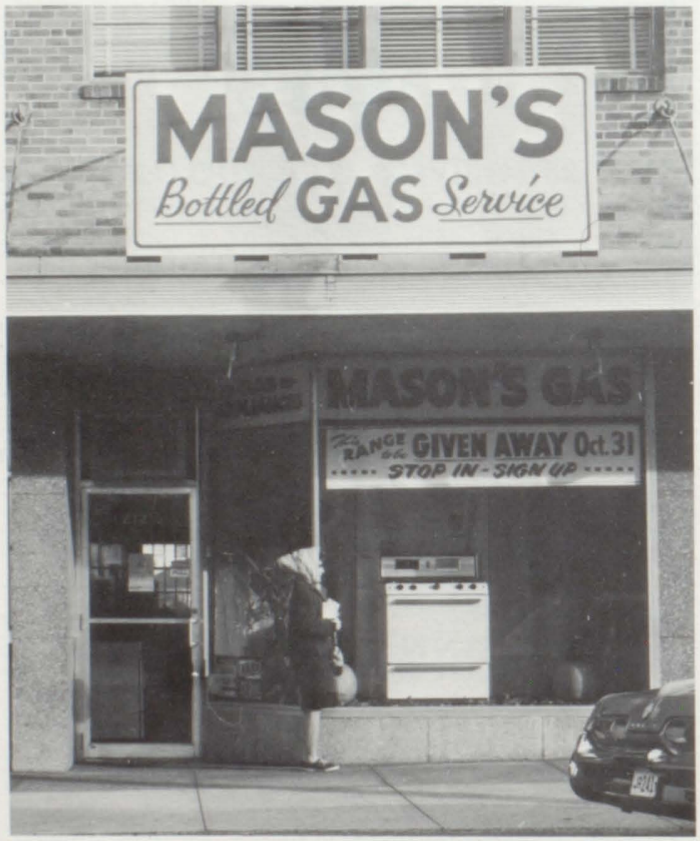

MASON'S BOTTLED GAS SERVICE, INC.

1212½ MAIN STREET

WEST WARWICK, R. I.

VAlley 8-1200

CANDIDS

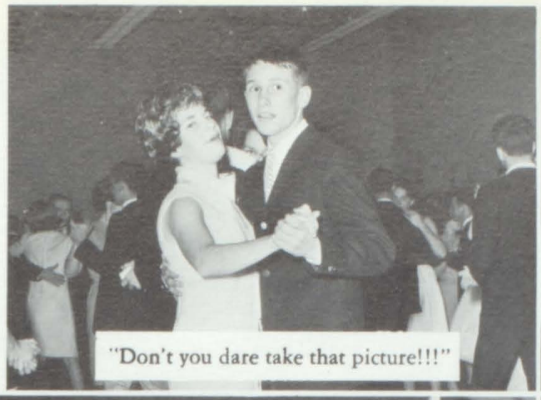

"Don't you dare take that picture!!!"

"Friends, Romans, Coventry-ites, lend me your ears."

"Are you sure it will produce a Beatle-wig?"

"Things go better with Coca-Cola."

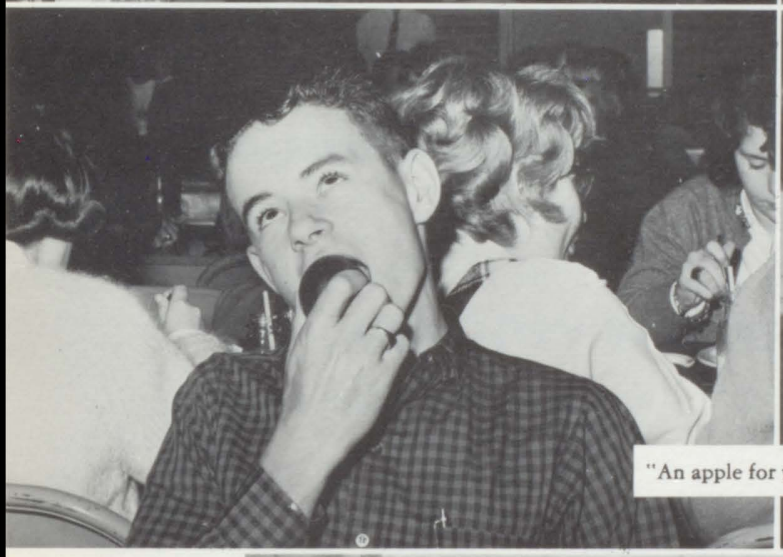

"An apple for your thoughts?"

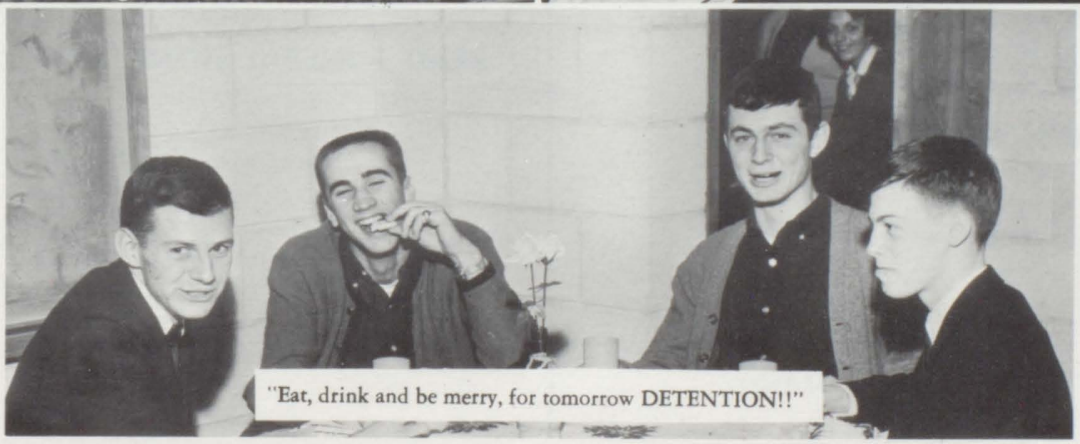

"Eat, drink and be merry, for tomorrow DETENTION!!"

TIOGUE SHELL SERVICE

860 TIOGUE AVENUE

COVENTRY, R. I.

Hours

6:30 a.m.

to

10:00 p.m.

Proprietors

Paul and Jim Chevalier

VA 1-. 100

CROMPTON PHARMACY

Jerome I. Rittner

Registered Pharmacist

Free Delivery

1705 MAIN STREET WEST WARWICK, R. I.

Compliments of

LAKE MISHNOCK RINK

COVENTRY

RHODE ISLAND

Express 7-3646 Lumber Summit Rotary

JOHN KOSZELA and SON

Lumber - Building Materials

R.F.D. BOX 85A

SUMMIT, RHODE ISLAND

Tel. VA 1-3220

SMITTY'S AUTO SERVICE

Front End Clinic

68 GERVAIS STREET COVENTRY, R. I.

1 Mile North of Coventry High School

CHARLOTTE'S BEAUTY SALON

Specialists All Types Beauty Culture

62 ARCHAMBAULT AVE.

WEST WARWICK, R. I.

Tel. VA 1-9703

WARWICK CLUB BEVERAGES

108 POND STREET

WEST WARWICK, RHODE ISLAND

READ FUNERAL HOME AND CHAPEL

Three Generations of Service

27 PROVIDENCE STREET

WEST WARWICK, R. I.

CLASS OF 1965

President ..... John Meegan
Vice President ..... Gary Marks
Secretary ..... Andrea Nadeau
Treasurer ..... Marcia Ribeiro

SOCIAL COMMITTEE
Brenda Chaffee, Chairman

Barbara Burgess
Deborah Shippee
Richard McWay
Arthur Menard

RING COMMITTEE
Frank Schmitt, Chairman

Roberta Aoyette
Betty Cook
Ronald Allen
Michael DiMeglio

ADVISER
Mrs. Truman Clary

COVENTRY TEACHERS' ORGANIZATION

President ..... Edward McLaughlin

Treasurer ..... Ernest Cotnoir

Recording Secretary ..... Sheila Fontaine

Corresponding Secretary ..... DaVinci DeLuca

STUDENT COUNCIL

First Row, Left to Right: B. Marcello, A. Frechette, G. Luther, S. Westcott. Second Row: K. Arnold, S. St. Jean, M. Dwyer, N. Dessert, C. Sidelinger, L. Augustine, J. Frazer, N. Morin, S. Clegg, N. Carlson. Third Row: D. Smith, A. Krucinski, B. Mitchell, B. Luther, R. De Fusco, S. Meady, J. McLiver, K. Dowling, C. Horlbogen. Fourth Row: J. McLiver, M. Clary, R. Menard, T. Bates, B. Watson, E. Di Micco, W. Miller, R. Pelletier.

Compliments of the

COVENTRY HIGH SCHOOL FACULTY

Lillian Anderson
Beatrice Andrews
Earl Andrews
Jane Balentine
John Ball
Robert Beck
Peter Bertani
Carol Berube
Dale Binegar
Barbara Champagne
Carolyn Chirnside
Thaddeus Ciesla
Claire Clary
Donald Closterman
Oliver Collard
Raymond Coppa
Dorothy Coutu
Sumner Crabtree
Lemuel Crooks
Nancy Cyr
Robert Danis
DaVinci DeLuca
Robert Devaney
Guido DiBiasio
Edward Drew
Mary Dyer
Ethel Eastman

Arthur Flori
Lee Gilson
John Giornelli, Jr.
Eugene Gravel
Philip Greene
Helen Greenwood
Eugene Hall
Charles Harrigan
Marion Henry
Douglas Hopper
Walter Janusz
Beverly Johnson
Edward Keenan
Irene Lannon
Paul Laferriere
Dolores Lambert
Evelyn Langevin
Dorcas LaPointe
Marilyn Leddy
Norma Lord
William McEneaney
Richard Magerian
Horace Magnan
Grace Mainey
Louis Marshall
Edward McLaughlin
Marcel Menard
Oscar Miller

James Montague
Arthur Montanaro
Allen Moores
Marilynn Moores
Mary Murphy
William Neri
Rhoda Ostrow
James Perry
John Powers
Gerald Ray
Joan Robertson
Robert Robertson
Barbara Santamaria
Rosemarie DiOrio
Barbara Schiffman
Francis Searle
Patricia Sellers
Reuel Sheldon
Richard Spillane
Stephen Sprague
Ellen Sunderland
Raymond Szeflinski
Ted Szymkowicz
Claire Tuttle
Madelyn Wedlock
Howard Wing
Millie-Mae Wicklund

LETTERMEN'S CLUB

First Row, Left to Right: J. McLiver, J. Chevalier, G. Luther, K. Nelson, D. Snow, M. Clary, R. Riley, B. Watson, A. Tillier, Advisor Flori. Second Row: R. Menard, E. Aurelio, R. Crompton, J. McLellan, R. Bonner, F. Schmitt, C. Hopkins, N. Messier, P. Feifert. Third Row: P. Menard, D. Wilkinson, C. Haynes, E. Pike, D. Coutu, P. Dubracheck, R. Allen, T. Fleury, D. Fraza, R. Cote. Fourth Row: G. Turenne, O. Lyons, D. Penardo, H. DeGregory, W. Perry, E. Copice, P. Ziemnisky, M. Di-Meglio, W. Gessner. Fifth Row: D. Kane, E. Dlugosz, M. Giblin, R. Sawyer, G. Hudson.

PAGE MISSING

PAGE MISSING

CHEERLEADERS

First Row, Left to Right: B. Barber, M. Cote, B. Mitchell, S. Meady, D. Shippee, S. Reynolds, K. Kershaw, D. Smith. Second Row: C. Durand, S. Lewonis, N. Morin, K. Brownell, D. Carr, S. Rice, C. Sarvia, J. Bengston.

COVENTRY HIGH SCHOOL

PARENT - TEACHERS

ASSOCIATION

WE SELL — BUY — BUILD — TRADE

- Adequately Staffed
- Many Listings Available
- All Price Ranges

"Kent County's Most Progressive Realtor"

CHAMPAGNE & MENARD REALTY, INC.

780 TIOGUE AVENUE, COVENTRY
VA 1-5600

List Your Home Where Real Estate Is Being Sold

COMPLIMENTS

OF THE

DEBATING CLUB

COMPLIMENTS

OF

OLEVSON FURNITURE

THE SHERWIN-WILLIAMS CO.

Paint and Color Service Center
Serving

Home Owners — Painters
Maintenance — Industrial

Tel. VA 1-4315
1192 MAIN ST. (Next to Post Office)
WEST WARWICK, R. I.

Compliments of

WOOD JEWELERS

40 MAIN STREET

EAST GREENWICH — RHODE ISLAND

CLUB 400 INC.

4 BLOSSOM STREET

WEST WARWICK, R. I.

VA 8-0400

Catering to all School Functions

RIVERPOINT SUPPLY CO.

39 E. MAIN STREET

WEST WARWICK, R. I.

MARS PHARMACY, INC.

Lic. No. 149

A. Marsocci, B.S., Ph.G.

Tel. VA 1-8547

790 WASHINGTON STREET

ANTHONY, R. I.

Modern NATURAL GAS

Heating — Cooking — Water Heating
Drying — Cooling — Incinerating

FOR BETTER LIVING
AT A SAVING!

PROVIDENCE GAS COMPANY

100 WEYBOSSET STREET — TEmple 1-8800

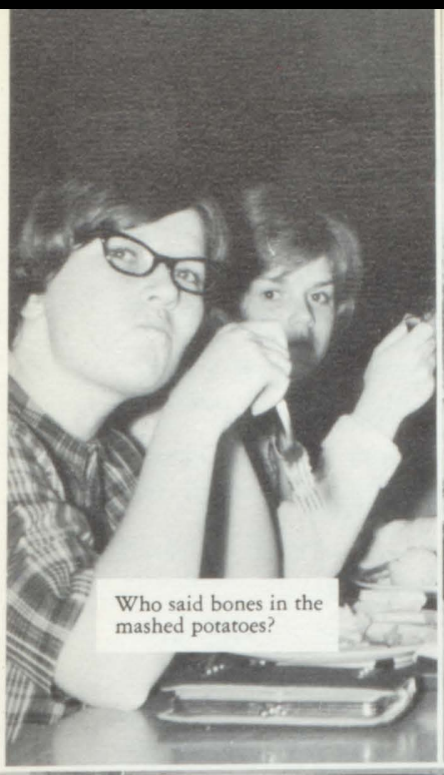

Who said bones in the mashed potatoes?

Raid!?!

CANDIDS

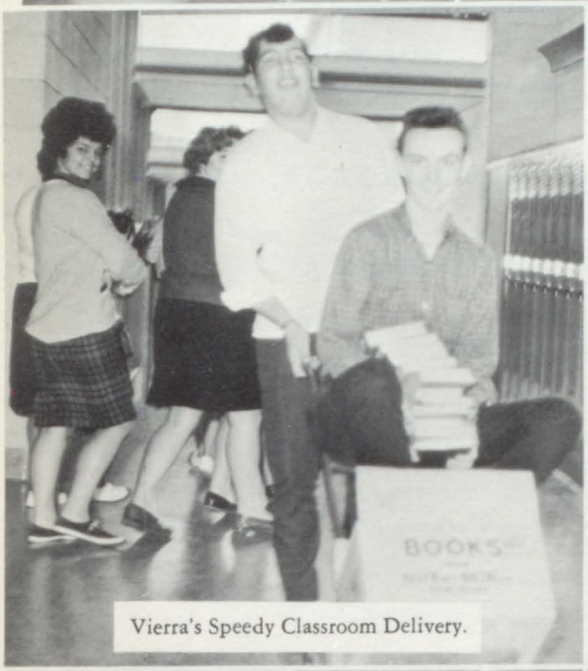

Vierra's Speedy Classroom Delivery.

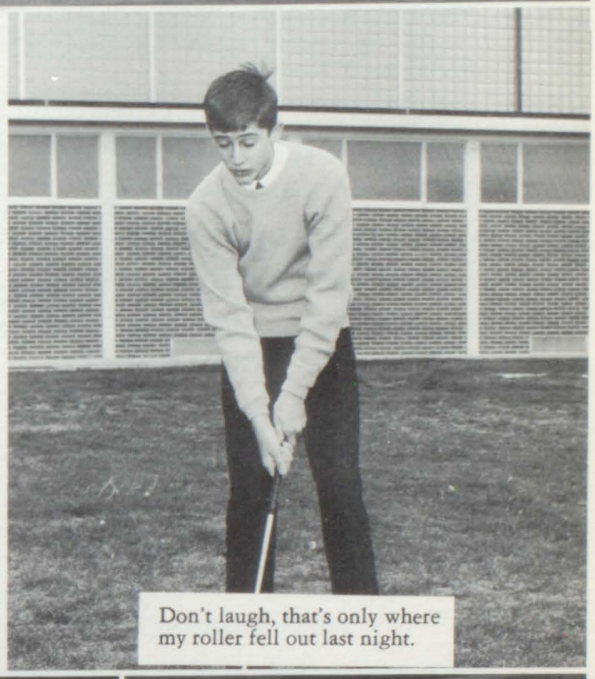

Don't laugh, that's only where my roller fell out last night.

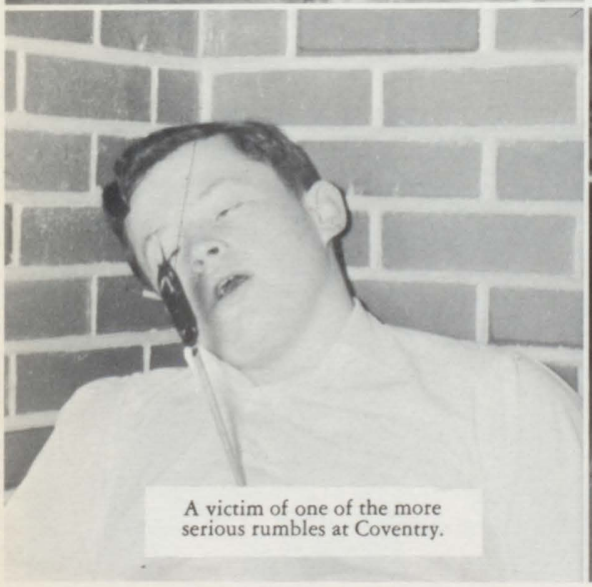

A victim of one of the more serious rumbles at Coventry.

It must be true that blondes have more fun.

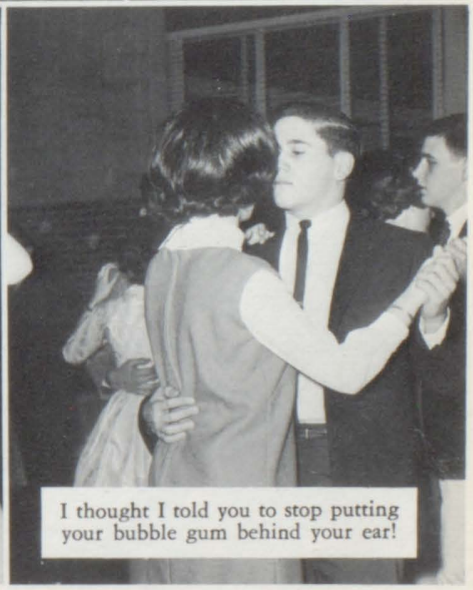

I thought I told you to stop putting your bubble gum behind your ear!

PROFESSIONAL DIRECTORY

Dr. David G. Essex, Optometrist
1724 Main Street, West Warwick, R.I.

Whitman Merrill, M.D.
99 Main Street, Coventry, R.I.

Paul Brodeur
24 Bank Street, West Warwick, R.I.

Dr. Daniel J. Magiera
1416 Main Street, West Warwick, R.I.

Dr. Briand Beaudin
46 West Warwick Ave., West Warwick, R.I.

Dr. Daniel Harrop
1097 Main Street, West Warwick, R.I.

Dr. Walter F. Jusczyk
1425 Main Street, West Warwick, R.I.

Samuel C. McKinney, M.D.
863 Tiogue Avenue, Coventry, R.I.

Dr. Charles C. Edwards
996 Tiogue Avenue, Coventry, R.I.

Peter C. H. Erinakes, M.D.
1425 Main Street, West Warwick, R.I.

Dr. J. Ralph Reynolds
1071 Main Street, West Warwick, R.I.

Dr. A. James Kershaw
11 Bank Street, West Warwick, R.I.

Dr. Leo J. Lemoi
24 Curson Street, West Warwick, R.I.

Dr. Richard P. Duffy
1205 Main Street, West Warwick, R.I.

Dr. Edward Kostyla
14 St. Mary Street, West Warwick, R.I.

Eugene J. Laferriere
5 Old Colony Bldg., West Warwick, R.I.

Dr. Gerald P. Archambault
430 Tollgate Road, Warwick, R.I.

Dr. Berton J. Kessler
34 Sandy Bottom Road, Coventry, R.I.

James F. Murphy
22 South Main Street, Coventry, R.I.

Dr. Maurice E. Lague
1189 Main Street, West Warwick, R.I.

Dr. Raoul J. Cartier
131 Washington Street, West Warwick, R.I.

Dr. Thomas Szymkowicz
617 Washington Street, West Warwick, R.I.

Robert L. Gammell
134 Sandy Bottom Road, Coventry, R.I.

Irene G. Maynard, M.D.
40 Curson Street, West Warwick, R.I.

Leo B. Charbonneau
361 Washington Street, West Warwick, R.I.

Dr. Domenic A. DiDonato
1044 Main Street, West Warwick, R.I.

Dr. Thomas F. Barry
1 Woodside Avenue, West Warwick, R.I.

Dr. Paul E. Barber
1022 Main Street, West Warwick, R.I.

Dr. Russell T. Smith
8 St. John Street, West Warwick, R.I.

Dr. Stanley D. Davies
8 St. John Street, West Warwick, R.I.

Dr. Philip J. Conley
26 St. John Street, West Warwick, R.I.

Dr. William P. Proulx, Podiatrist
8 St. John Street, West Warwick, R.I.

Dr. Leroy F. Garland
442 Washington Street, Coventry, R. I.

Dr. Peter Koch and Associates
1451 Main Street, West Warwick, R.I.

HOLMES JEWELERS

GIFT SHOP

246 EAST MAIN STREET
EAST GREENWICH, R. I.

87 WASHINGTON STREET
WEST WARWICK, R. I.

BUSINESS DIRECTORY

Quidnick Esso Station
411 Washington St., Coventry, R.I.

Jet Oil Service, Inc.
26 Lanpheat St., West Warwick, R.I.

Phillip's Richfield Station
13 Main St., Coventry, R.I.

Conrad Carlson's Poultry Farm
Flat River Rd., Coventry, R.I.

Hudson's Variety
153 Main St., Coventry, R.I.

Arctic Fish'n Chip
63 Brookside Avenue, West Warwick, R.I.

P. & P. Construction Co.
289 Pulaski St., West Warwick, R.I.

Washington Kindergarten
Main St., Coventry, R.I.

Family Store
Crompton, R.I.

Maple Root Exchange
Route #3, Coventry, R.I.

Heaton's Ice Cream
17 Knotty Oak Rd., Coventry, R.I.

Donald S. Lorenson & Son, Inc.
Coventry Centre, R.I.

Ken's Food Store
673 Tiogue Ave., Coventry, R.I.

Mishnock Motel
Nooseneck Hill Rd., West Greenwich, R.I.

Mapleroot Mobile Home Sales
Route #3, Coventry, R.I.

Parente's Oil Service
760 Washington St., Coventry, R.I.

Wanda's Beauty Salon
1606 Main St., Crompton, R.I.

The Blinker Restaurant
Junction Rts. #2 & 3, West Warwick, R.I.

M & M Feed & Supply
935 Tiogue Ave., Coventry, R.I.

E-Z-DO Swimming Pools-Walter Dupre
Nooseneck Hill Rd., West Greenwich, R.I.

Washington Launderette
186 Main St., Coventry, R.I.

J. J. Newberry Co.
37-41 Washington St., West Warwick, R.I.

Grandview Motel
Nooseneck Hill Rd., West Greenwich, R.I.

Service Shoe Store
27 Washington St., West Warwick, R.I.

Coventry Pharmacy
Tiogue Ave., Coventry, R.I.

George's Atlantic Station
176 Main St., Coventry, R.I.

W. E. Matteson-Grocery
157 South Main St., Coventry, R.I.

Phenix Super Market
749 Main St., West Warwick, R.I.

Peters Shoe Store
115 Washington St., West Warwick, R.I.

BOOSTERS

Mr. & Mrs. A. Cudworth
Mr. & Mrs. A. Swiderski
Fred and Cecile
Mr. & Mrs. R. Holcomb
Mr. Frank Marguis
Mr. & Mrs. Henry Chevalier
D Period's Latin I Class
Useless Ucci
Mrs. Antoinette Saccocia
Mrs. B. H. Kenyon
John H. Potter
Reyonolds Ranch
Pleasant Valley Farms
Anaconda
Pat & Bill
Mr. & Mrs. Truman Clary
Kevin Clary
The Music Dept.
Carole and Steve
Mr. & Mrs. S. Arnold Rice
Stephen A. Rice, Jr.
Dave and Linda
The Sheriff and his wife
Mr. & Mrs. Robert F. Robertson
Pauline and Mel
Lynne Perry
Michael Sasse
Thomas L. Marcotte
Lorraine and Andrea
Mr. & Mrs. Horace S. Chettle
Mr. & Mrs. Donald Goddard
Mr. & Mrs. R. Arnold Matteson
Mr. & Mrs. Gus Anderson
Mr. & Mrs. Allen A. Campbell
Sue and Ken
Mr. & Mrs. Donat Brochu
Mr. & Mrs. Eugene Laferriere
Lorraine and June
Paula Felici
Donna & Fred
Carole Ann Jessaume
Mr. & Mrs. Carlo Gamba
Steve D. and Betty B.
Mr. & Mrs. Ray Barrett
Wild Bill
Everett, Arline and Kathy
A Friend
Pete and Vi
Jean and Sammy
Vic and Judy
Mr. & Mrs. Edgar Barrette
Mr. & Mrs. Joseph Rogowski
Bob and Sandy
Mr. & Mrs. Dante DiCaprio
Melodie & Ladd
H.R. 42
Mr. & Mrs. Victor Wojcik
Stef & Edwina
H.R. 57
Linda & Charlie
Helen Gray
Ilse, Jenny, and Cathy
Pete, Tom, and Dick
Carol & Al
Homeroom 63
Mitch
A Friend
A Friend, Charles
A Friend
A Friend
A Friend
A Friend
Eileen & Roger
Wayne & Jeanne
Russ & Gert
Uncle George
Mr. & Mrs. Arthur Menard
Cecile P. and George G.
Fran and Resse
Gloria B. and Linda D.
Homeroom 6
Eddie and Kathy
Russ and Candy
Mr. & Mrs. Eric Robertson
Mr. & Mrs. William Brownell
Mr. & Mrs. Rollins Carron
Homeroom 30
Mr. & Mrs. Leo R. Nadeau
Jim and Cookie
Mr. & Mrs. Henry Parent
Angelo Palozzo
Mr. & Mrs. John Reynolds & Family
Andrew's Texaco
Robert Andrews
Debbie's Spa
Tellinghast Variety
A Friend
Mrs. Helen Gray
Mr. & Mrs. Edmund Pelletier-Ronald
Karen & Barbara
Mr. & Mrs. Frederick O. Arnold
Alice V. & Roger F.
Cindy & Ronnie
Mr. & Mrs. Paul W. Laferriere
Ted and Connie
F Period English Rm. #24

Ronnie and Norma

BOOSTERS

Pat and Guy
Shorthand II, Room 4, F Period
Carol R. & Alice V.
Jean, Charlie and Dee
Betty Toye and Don Souliere
Johanne and Manual Miller
Mr. & Mrs. Albert Cloutier
Mr. & Mrs. John Copice
Mr. & Mrs. Marcel Roch
Mr. & Mrs. Frank Lukowicz
Mr. & Mrs. Fred Kostyla
Mr. & Mrs. Joseph C. Ogrodnik
Mr. & Mrs. Raymond Carpenter
Jerry, Florence, and Diane Sauvageau
Mr. & Mrs. Gerard Sauvagrau
Mr. & Mrs. Edwin Rekas
Carola R. and Mike L.
Janet J. and Nancy G.
Shirley and Ronnie
Joe and Rita
Mr. & Mrs. Armand Collard
Miss Chirnside's A Period English
Mr. & Mrs. Frank Costa
Mr. & Mrs. William J. Silva, Jr.
Richard Piascik
Monday Richotte
Every L. and Danny B.
Mr. & Mrs. George Vadnais
"Mickey" Vadnais
Pete and Andrea
Mr. & Mrs. Norman St. Jean
Betty and Joe
Bob Traham & Linda Watson
Diane B. & Bob C.
Mrs. Aldea Tavallee
Mr. & Mrs. Norman Toye
Mr. & Mrs. Raymond Tomasso
Pat Kusiak and Jerome Beiaid
Mr. & Mrs. Ronald C. Jones
Mr. & Mrs. Felix Vallieie
Peter and Julie
John Palasso
Mr. & Mrs. Charles Westcott
Home Room 4
Jean and Phil
Donna and Brian
Mr. & Mrs. Leonard Vincent
Mr. & Mrs. Roland Nadeau
Joyce and Lucille
Paulette and Lorraine
Dave and Arlene
Mr. & Mrs. Earl E. Andrews
The Orphans Club
Earl and Candy

Denise
Kathy, Dottie, Rita, Karen
Cheryl, Bev, and Scott
Judy and Charlie
Jackie and Cynthia
From Class of "67"
To Class of "64" from homeroom "64"
Mr. & Mrs. Edmund Pelletier
Mr. & Mrs. John Yuro
Ronnie and Marie
Mr. & Mrs. Hervey Autotte
Alma
Mr. & Mrs. Antonio Manisk
Mr. & Mrs. John Marcotte
Elsie Reynolds
Iris and Theresa
Lynn and Janice
Emily Napolillo
Roland Vague
Vic Napolillo
Sandy Kowal
Mr. & Mrs. Kowal
Dave Lyons
Jan and Walt Yates
Mr. Pezzi
Sandy and Deedee
F Period English, Room 24
Bev and Eddie
Mr. & Mrs. Wendell Cone
The Kids at Joe's Service
Doug Wilkinson
Mr. & Mrs. G. Bernard Clarke
Jeff was here
Louise and Pete
Sue Moore and Charlie Charpentier
Sue, Cindy, Trudy, Jeanette, and Chris
Nancy, Penny, Lori, and Jean
Sue and Dick
Mr. & Mrs. Clarence Essex
Mr. & Mrs. Albert A. Thornton

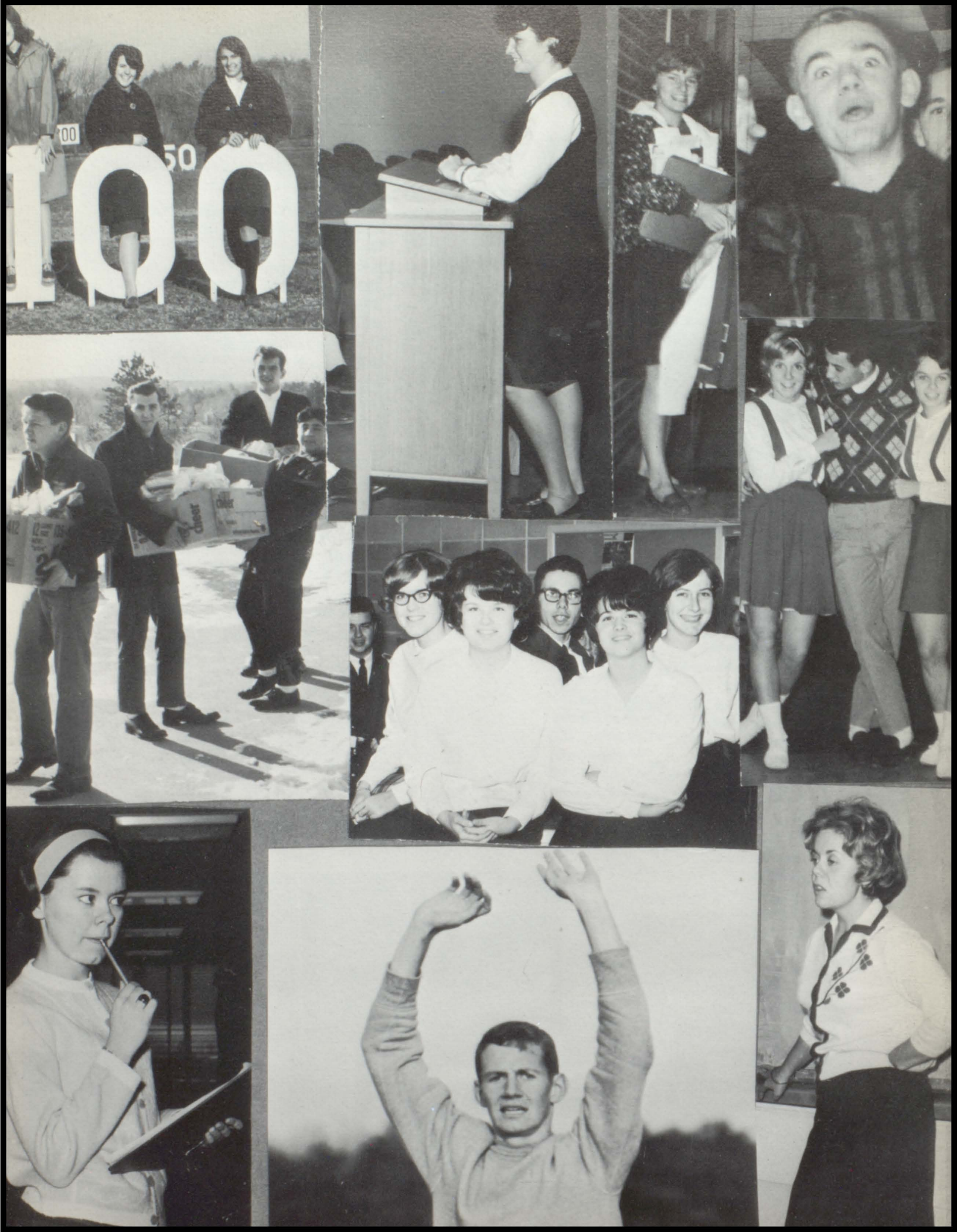
100
50

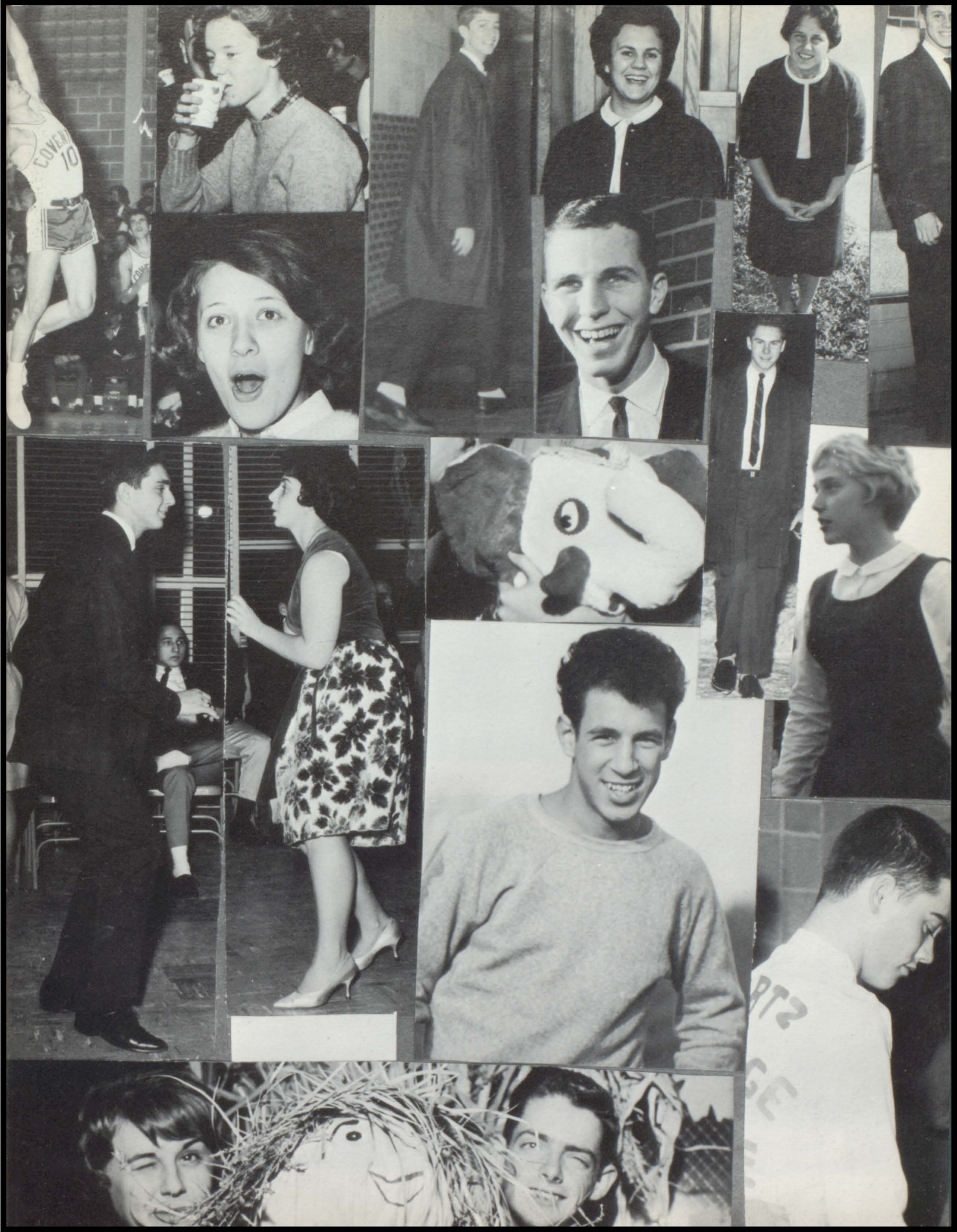

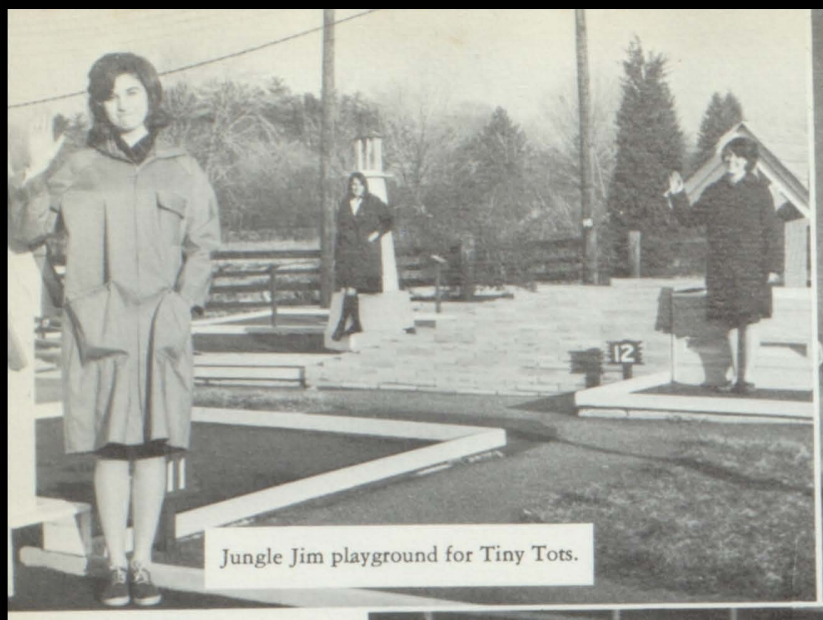

Jungle Jim playground for Tiny Tots.

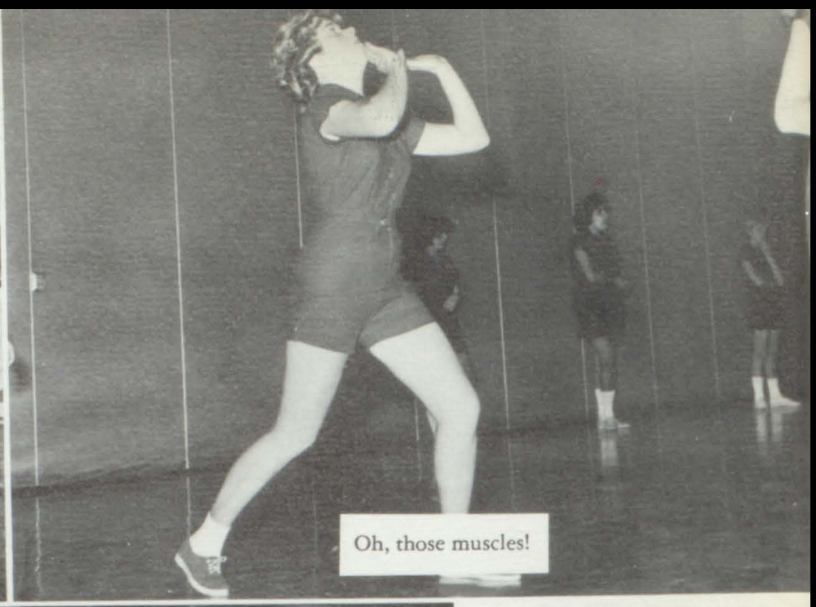

Oh, those muscles!

CANDIDS

Turnabout is fair play.

CANDIDS

I want to put two on Fleabiscuit in the third.

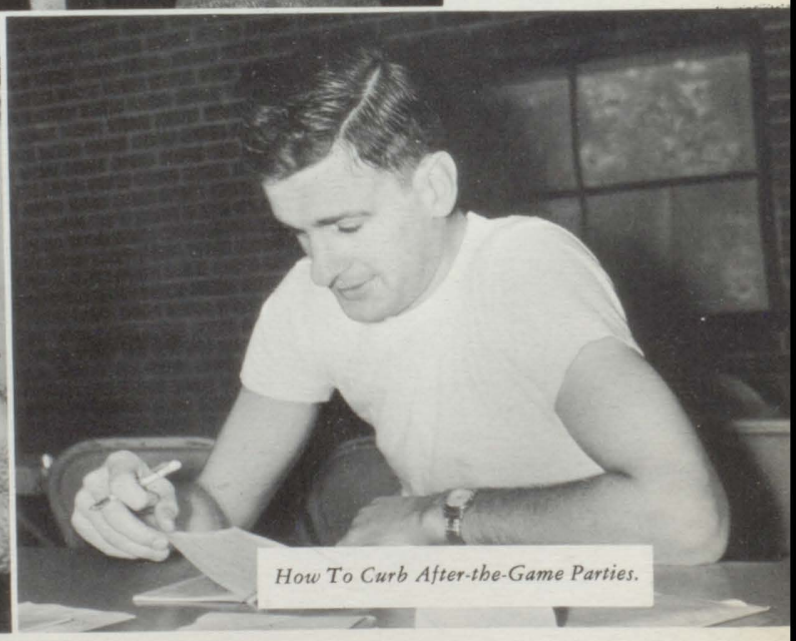

How To Curb After-the-Game Parties.

Seniors

Faculty Administration

Ads

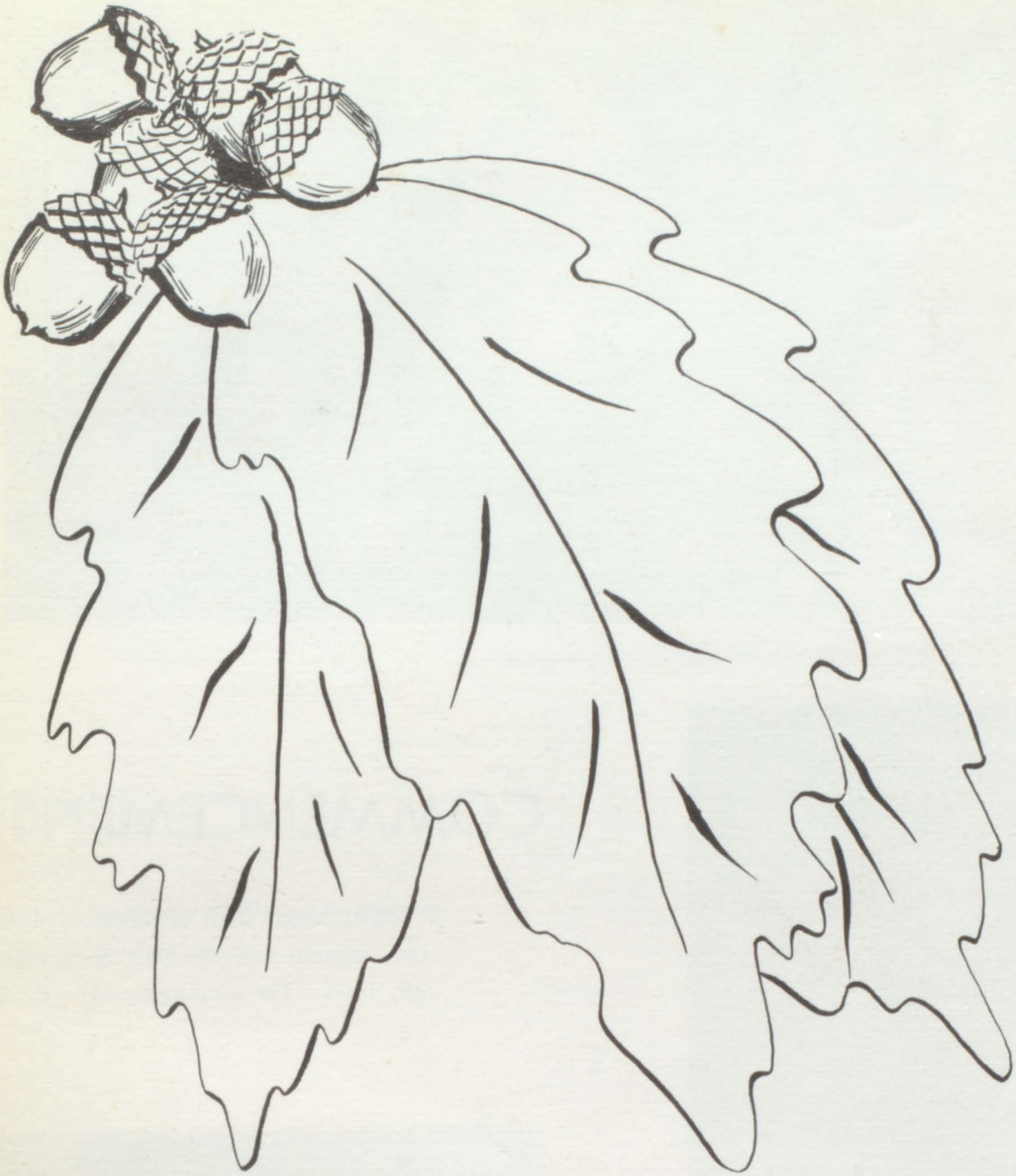

COVENTRY HIGH SCHOOL

Greetings are exchanged in the receiving line.

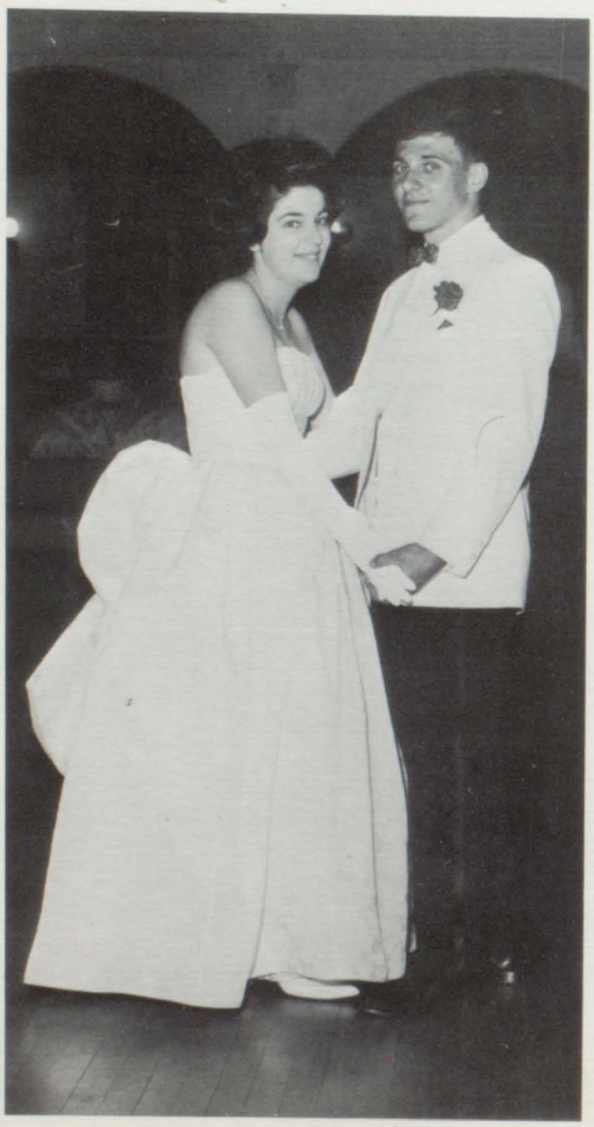

COMMENCEMENT

Our hearts shall always hold dear the memories of the evening of May 29, 1964. The Commencement Ball,

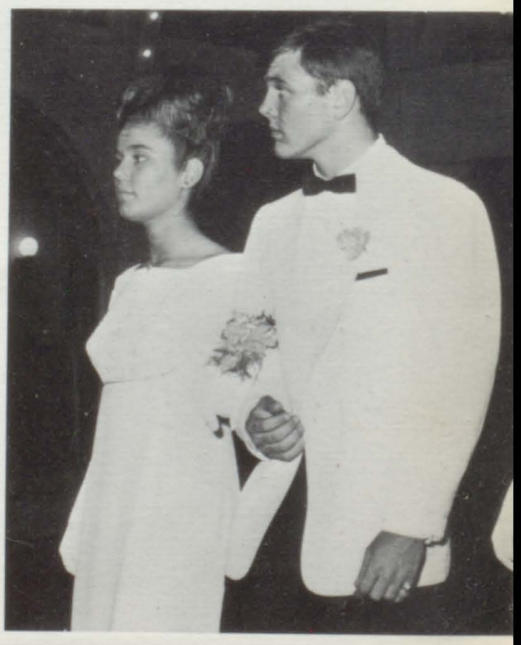

Joanne and her escort dance smooth and easy.

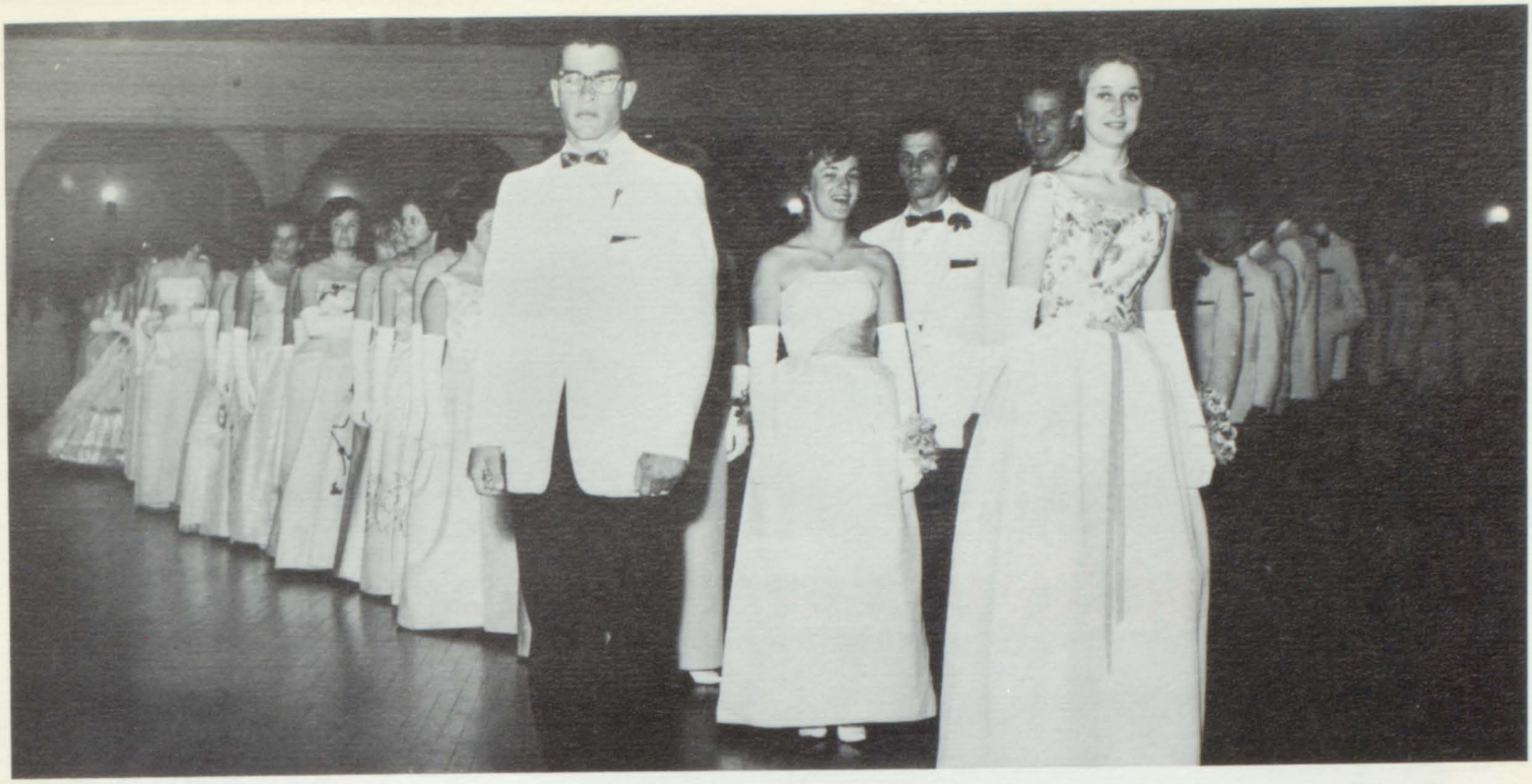

The March begins to take shape.

BALL

held at Rhodes on the Pawtuxet, was the last of our class dances.

The Marchers take their positions.

John and Pat find the muisc delightful.

Happiness reigns at the banquet.

A delicious beginning.

SENIOR

The long awaited arrival of our yearbooks finally was upon us. Amid the festivities of the evening the books were distributed. Eager eyes looked on as Mr. Allen R. Moores, Literary Ad-

Elephants steal the show.

The head table.

BANQUET

visor of the *Knotty Oak,* received the dedication. Anne Clarke, editor-in-chief of the yearbook, revealed the dedication, and Ronald Pelletier, class president, was the emcee for the night.

Early arrivals.

Tasty food highlights the evening.

HONORS DAY

Stephanie Sambor receives her R.I. Honor Society pin.

Cynthia Boeglin cheerfully accepts the Crisco award.

Janet Parenteau is the highest ranking business student.

AWARDS DAY—SPORTS

Blazers are received with pride.

1964's honored Lettermen.

Sweaters are presented.

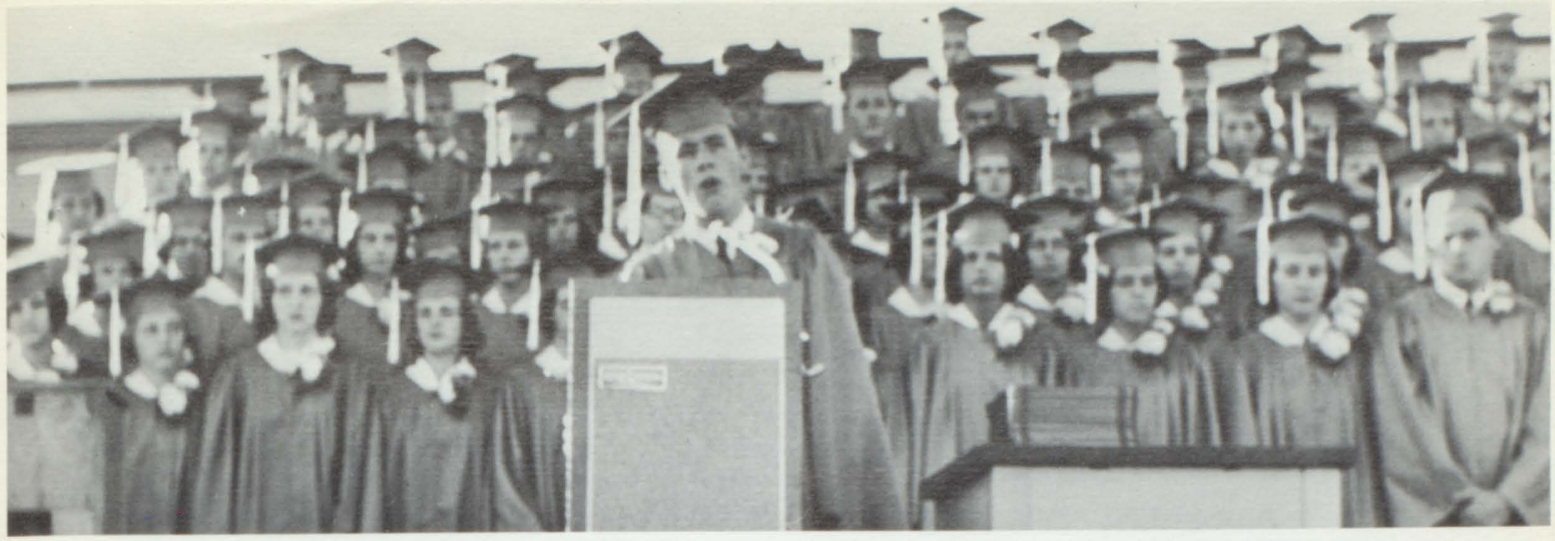

Bob leads the class in song.

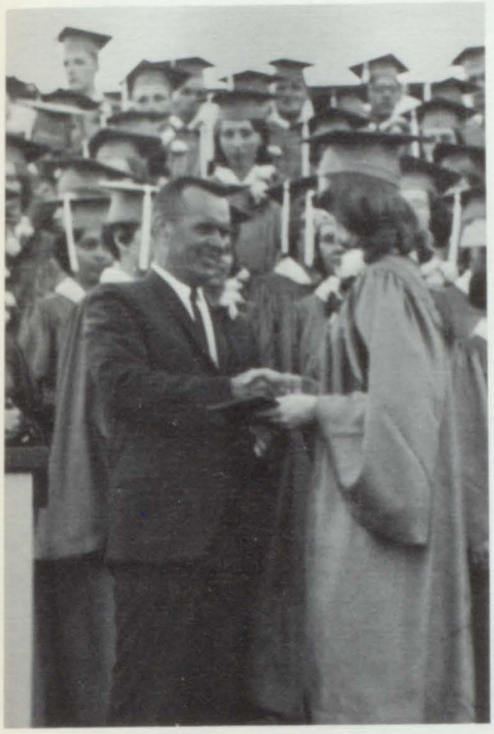

Senator Fecteau congratulates Judy.

COMMENCEMENT EXERCISES

Coventry High's largest senior class graduated on June 11, 1964. This was our school's first outdoor Commencement. Proud parents and friends watched as each graduate received his diploma. It was with delight and the feeling of accomplishment that we departed from the school grounds as graduates of Coventry High School.

Pelky receives his diploma.

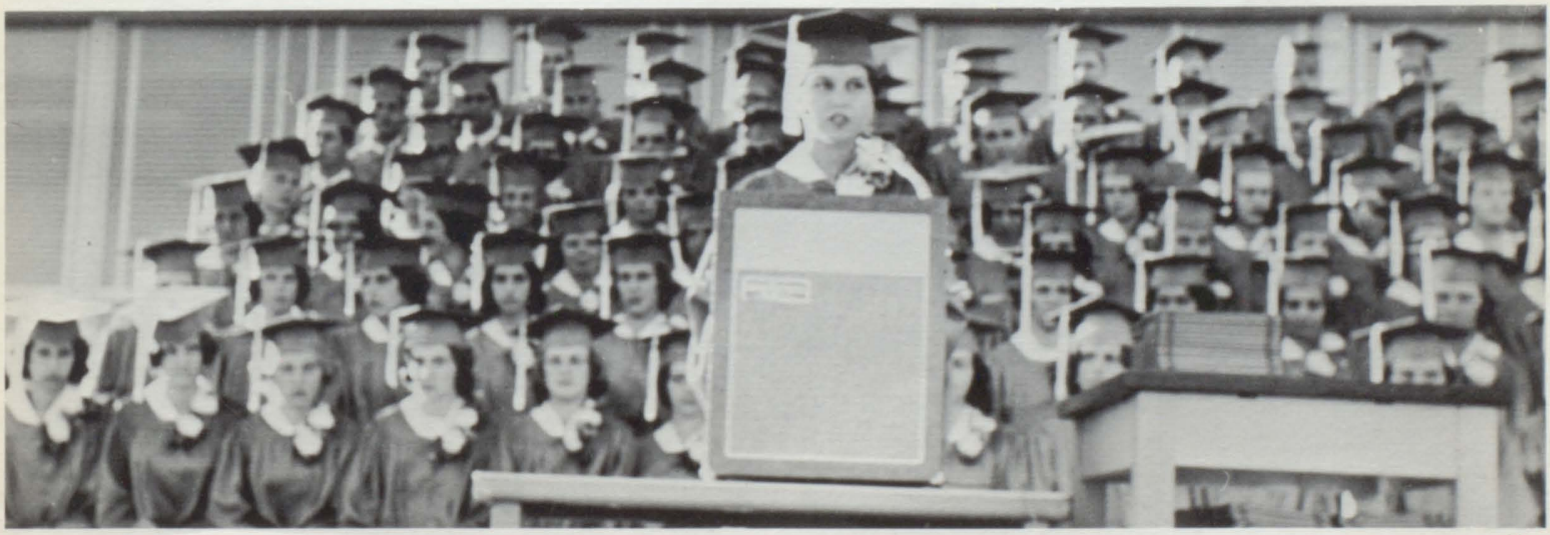

Julie addresses the audience.

MOISTEN GLUE AND STICK IN BOOK — LET BOOK SET FOR ONE HOUR
BE SURE GLUE IS MOISTENED EVENLY

Underclassmen

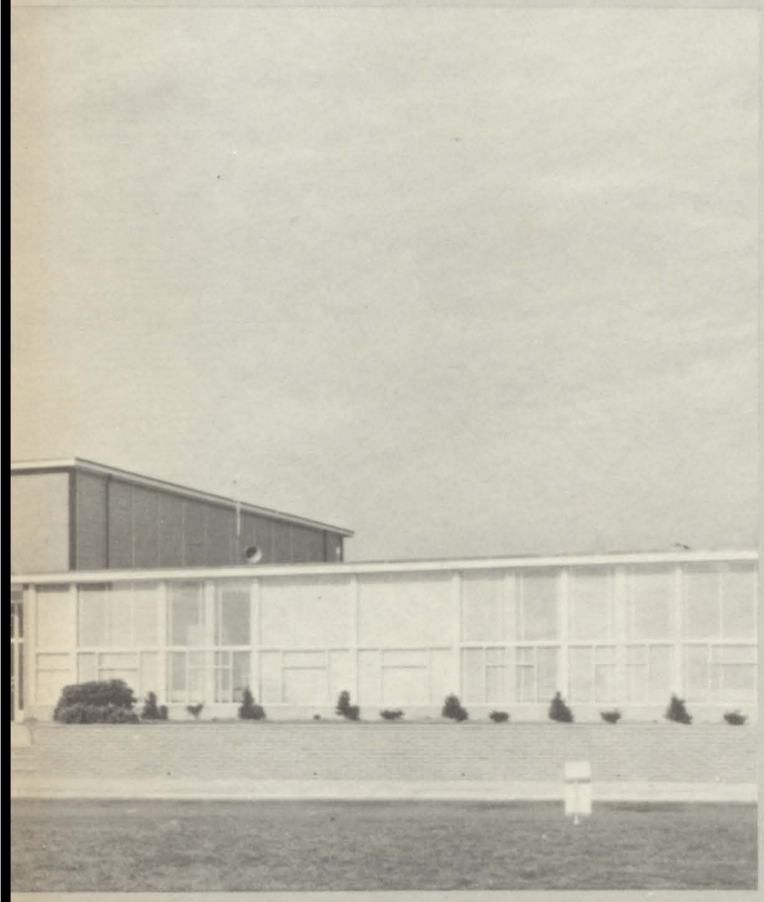

Class Activities

Sports